BLUEPRINT

1961

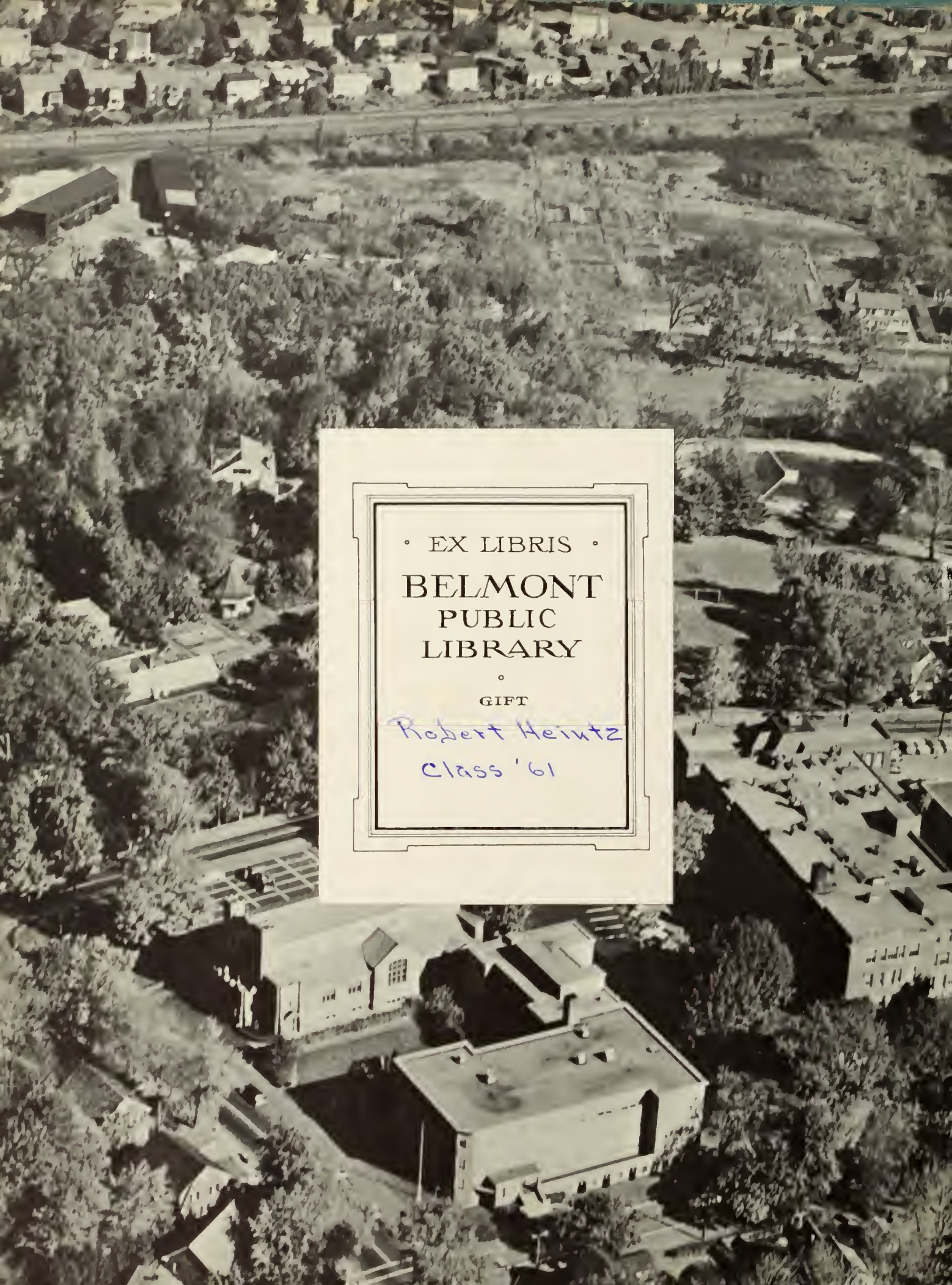

EX LIBRIS
BELMONT
PUBLIC
LIBRARY
GIFT
Robert Heintz
Class '61

1961 BLUEPRINT - SUPPLEMENT

BELMONT SENIOR HIGH SCHOOL
BELMONT, MASS.

TRACK

TRACK TEAM—*Front Row:* A. Ley, J. Romeo, J. Lawrence, S. Femino, R. Leonard, D. Crisafulli, M. Teagan, R. White, J. MacDonald, G. Cresine. *Second Row:* A. Parseghian, F. DeStefano, T. Todd, R. Jensen, R. Orton, K. O'Brien, *Captain;* R. Burrill, S. Cronin, B. Pinsley, B. Mahoney, H. Hughes, J. Foster. *Third Row:* Coach Seaman, D. Stevens, N. Hartunian, P. McMackin, R. Thomason, R. Morrill, K. McAuliffe, T. Foley, V. Gonzales, J. Garrels, F. Dickhaut, F. Ferris, *Manager;* D. MacArthur, C. Boyagian, Coach Wenner. *Rear Row:* A. Mahon, R. O'Brien, B. Tobiasson, T. Kiley, F. Keene, G. Fitzgerald, W. Newcombe.

Moscow Moonshot

THE "BASKETBALL"

The Kickoff

Hungry, Tombo?

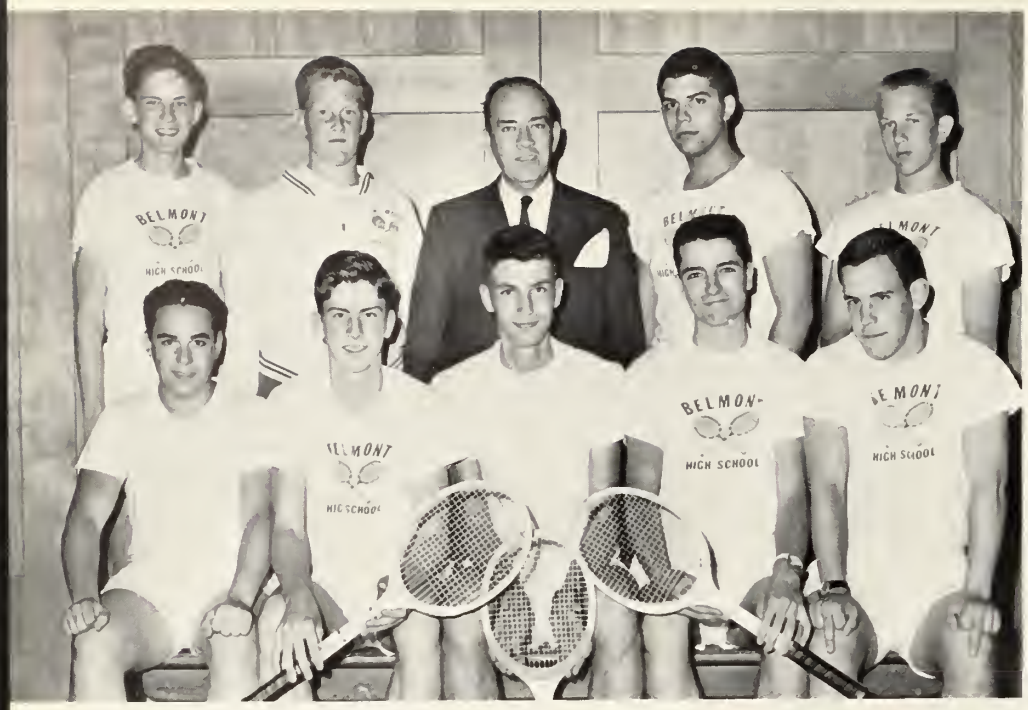

BOYS TENNIS

BOYS TENNIS TEAM—*Front Row:* N. Stein, N. Hulbert, H. Koopmans, W. Madden, S. von Mayrhauser. *Rear Row:* J. Carty, B. Beedle, Coach O'Connor, D. Millstein, *Manager;* O. Anderson. (R. Vernon, *Captain* absent from picture.)

GIRLS TENNIS

GIRLS TENNIS TEAM—*Front Row:* C. Bloom, D. Mick, *Manager;* J. Montague, *Captain;* J. Strazzulla, J. Sawyer. *Rear Row:* G. Fitzgerald, H. Scannell, Coach Smith, C. Kelley, C. O'Brien.

GIRLS SOFTBALL

GIRLS SOFTBALL TEAM—*Front Row:* N. Reynolds, *Manager;* J. Goneau, C. Hodder, *Captain;* B. Lambros, G. Serra. *Second Row:* M. Cavaretta, L. DePamphilis, N. Lombard, Coach Cleary. *Rear Row:* L. Mokaba, M. Fasciano, B. Thomason, L. Gordon, M. Flynn.

BASEBALL

BASEBALL TEAM—*Front Row:* J. Wood, R. Attner, J. Kollias, R. Andelman, A. Lerro, S. Bettencourt, W. Burton. *Rear Row:* T. Laviano, *Manager;* R. Wilcinski, P. Pietz, G. Boyle, T. Sarkesian, L. Devine, P. Larkin, *Captain;* D. Martin, J. Gahan, R. McCormick, J. Maletta, *Manager;* Coach Stone.

GOLF

GOLF TEAM—*Left to Right:* Coach Cowing, M. Nemser, J. Monahan, W. Fitzgerald, P. Curran, F. Boland.

SENIOR CLASS BANQUET

"A Really Big Shew!"

"for the Loads of Advice . . ."

"We Are Leaving . . .

Awk!

Ragtime B.H.S.

Honey Bun

The Feast Commences

Emcees J. Santamaria and F. DeStefano

"Auntie, How Do We Love Thee?"

"Let's Mix It Up, Kids"

He Must Be Cool

Arabian Knights and Ladies

JUNIOR - SENIOR PROM

Who was Scheherazade?

GRADUATION
JUNE 7, 1961

Destiny Awaits

"Prejudice or Loyalty?"
RUTH SPIVACK
Valedictorian

"The Scientific Revolution"
ROBERT SEPUCHA
Salutatorian

Seated: Rev. E. Young and MR. HIGGINBOTTOM, *Principal.*

Welcoming Address
STANFORD
VON MAYRHAUSER
President

Cathy Iwasawa and Roseann DeLuca receive congratulations from MR. GAHAN and DR. THIBADEAU.

Mixed Emotions

GRADUATION PARTY

Midnight Snack

Aloha!

It's All Over!

SEE YOU AT
THE REUNION!

Courtesy KEN HIRD

BLUEPRINT

BELMONT SENIOR HIGH SCHOOL

BELMONT, MASSACHUSETTS

ADMINISTRATION

FACULTY

CLASSES

SENIORS

ACTIVITIES

SPORTS

ADVERTISEMENTS

REFLECTIONS

WE now have reached a milestone in the river of time, high school graduation. Up to this time, the course of the river has been channeled for us, flowing through the protective banks of Belmont High School. As we approach the turbulence of the open seas, let us pause to look back at the myriads of reflections playing on the surface of our river. Some of these images are gay and rippling—football games in the crisp, sparkling air. Some are deep and quiet—the rows of capped and gowned seniors marching to the strains of "Pomp and Circumstance."

The water runs swiftly and the images are fleeting. We have tried to capture some of them in the pages of this book, so that we may forever hold in our memories the reflections on our years at Belmont Senior High School.

"Mirror, mirror on the wall,"
Which year has been the best of all?
Let's go back to "fifty-eight"
When to be sophomores was our fate.

New-found freedom; life was gay,
(Overlooking Sophomore Day.)
Harder work for every one.
High school wasn't merely fun!

The Lexington rally opened the year,
And joyfully, dressed in red, we cheered.
The game was called because of rain,
But postponement seemed a victory gain!

Winter showed ability and ambition.
Kevin and Paul brought our class recognition.
Kevin tied for first in national track,
And Paul became captain with his hoopster knack.

Our first class meeting introduced Doctor "B."
To work with us in harmony.
Electing officers for next fall
Brought us Nancy, Arnie, Tex, and Paul.

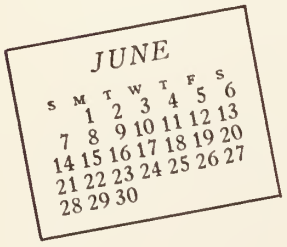

Passing finals, we became
Juniors for a year of fame.
Junior Salute Hop was our first dance.
Spirit and friendship it did enhance.

PSAT's the following week
Proved some of us to be scholastically meek.
One boy, however, did exceptionally well,
As his 80 math score did tell.

Class ring committee was formed in November.
Their efforts gave us a new ring in December.
Also, this month Mood Indigo was presented.
We viewed the streets of New York as we entered.

On March 12 a second chance arrived
To do well on aptitudes—how many survived?
Also in March, our dance in green
Shamrock Shenanigans—a colorful scene.

A few couples left early to do their best
The next day on the National Merit test.
"Sayonara" as the climax of the year
Brought many a smile and many a tear.

Our new officers chosen were the best,
The two Nancies, Spooks, and Tex.
No more pencils, books, or "teach"
Found the Juniors at Wingarsheek Beach.

What seemed impossible was now here—
We had reached our senior year.
Our first senior social was a dance,
To Kickoff Kapers we did prance.

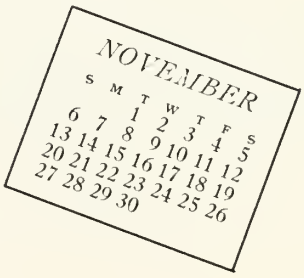

Three semifinalists were later named
To be our hopes for national merit fame.
We realized with our first term grades
That our marks we had to raise.

"On Borrowed Time"—a smashing success
Showed the seniors at their best.
Thanksgiving game caused many cold feet
Later warmed by hot turkey meat.

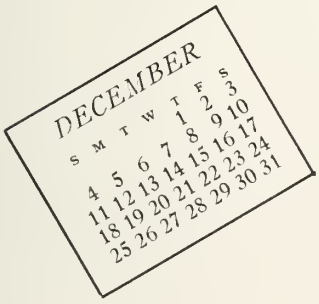

"Fantasy in Frost" in the month of December
Yielded joy to many a Belmontian member.
Bells ushered in 1961
And our last lap of high school had begun.

Our final set of midyears we attempted to pass
To remain members of our esteemed class.
Measuring for caps and gowns one day
Proved graduation not far away.

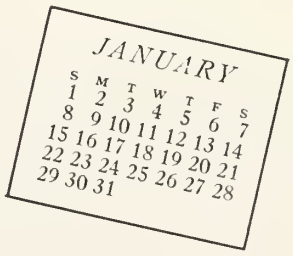

Passing midyears left more time for fun,
But our college worries had barely begun.
Before we knew it, "Twas the month of May"
And the fifteenth was the decisive day.

The Prom began our senior whirl
Ne'er forgot by boy or girl.
Of food at the Banquet we ate our fill
And found senior talent far from nil.

Class Day was a frollicking affair.
Then Booster's Club gave us jackets to wear.
The class beach party was a good combination
Of sun, sand, water, and relaxation.

Graduation night came at last
And we bade a fond farewell to our class.
It is now that we have reached our peak,
But this too about 1961 is unique.

Write 1961, then turn it around.
It says 1961 upside down!
We can't judge what this means, although we've tried.
It's up to each one of you to decide.

MR. GEORGE HIGGINBOTTOM
Principal

Members of the Class of 1961:

You have reached a new plateau in your preparation for your goal. Today brings a restful and welcome pause, a time to appraise the past and to reflect upon your scholastic achievement. In retrospect, you will agree that the task was not so arduous that you failed to enjoy colorful activities related to your educational training.

It is well to evaluate your previous efforts, more important to take inventory of the present, and most essential to continue your endeavors in order that you may merit satisfying experiences in the years ahead.

George Higginbottom

George Higginbottom
Principal

ADMINISTRATION

MR. LESLIE W. CROWSON
Director of Belmont Vocational High School

MR. JOSEPH F. KOLOUCH
Vice Principal

Dear Graduates,

This Classbook will serve as a pictorial review of the experiences, friendships, and activities which you have enjoyed during your high school life. May it bring you much happiness in retrospect over the coming years, as well as serve to point up an increasing awareness of a productive and stimulating part of your student activities.

Sincerely,
Leslie W. Crowson
Director

THIS WAS YOUR LIFE
Guidance Office Point of View

"My parents want me to take the college course."
"I guess that I better not take five majors again next year."
"I want to take so many things—Physics, Math 13, Russian 2, Modern Problems, Creative Writing—what shall I do?"
"Why can't I take six subjects?"
"It's the verbs that bother me."
"Can I take a test to tell me what I am good for?"
"Should I take the PSAT? When do I take the SAT and Achievements?"
"I want engineering."
"What educational opportunities are available in the Services?"
"I want to be a social service worker—or an elementary school teacher."
"I want to go to I.B.M. School."
"I am so sleepy when I try to study after playing sports in the afternoon."

MR. ALBERT J. ORTON
Dean of Boys

GUIDANCE

MISS DOROTHY M. ANDERSON
Dean of Girls

"I love Belmont High School."
"Where can I really go to school next year?"
"I would like to go to that Open House—how do I get there—will you provide transportation?"
"I want a campus college —but not too far away so I can be home week-ends."
"Can I join the Driver Education class this semester—I'll be sixteen in June?"
"Why didn't I get the job?" "Absent?" "Forty days?"
"Why do I have to tell them I'm going to school in the fall—it's only a summer job and I need the money?"
"I've got to talk to someone." (Tears)
"I tried your system and it works."
"I am completely undecided."

With our continuing good wishes to you all,

Dorothy M. Anderson
Dean of Girls
Albert J. Orton
Dean of Boys

FACULTY

TEACHERS, by their training and accomplishments, are committed to the spread of knowledge, as the doctors are to health. Teachers work in the broad field of the intellect, and have tremendous power to influence and to inspire others.

The teacher imparts knowledge to students by instruction, direction, encouragement, and example, and his influence ends only at the limits of the mind.

The teacher must always look forward: to improved methods, new situations, and higher goals. The teacher is expected to change and to adapt, while maintaining the highest standards of truthfulness, sincerity, and responsibility.

We have looked to our teachers for these qualities, and we are proud of them, too. For their instruction, their foresight, and their dedication, we honor them.

Miss Verna B. Ames
English

Miss Margaret R. Antonelli
French

Dr. William Bettencourt
Mechanical Drawing
Driver Education

Miss Mildred Blennerhassett
Librarian

Mr. John L. Brown
English

Mr. Edmund J. Burke
Mathematics

Mr. Paul W. Carey
Social Studies

Miss B. Alberta Cleary
Physical Education

Mr. Albert R. Clish
Science

Mr. John J. Corrigan
Sheet Metal

Mr. William T. Cowing
Chemistry, Mathematics

Miss Eva P. Davis
Commercial

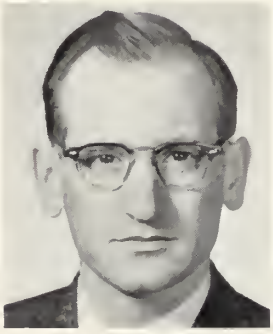

Mr. Richard J. Davis
Mathematics

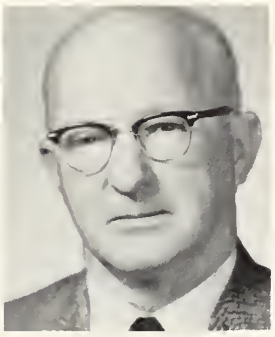

Mr. Michael J. Egan
Woodworking

Mr. Francis X. Foley
English

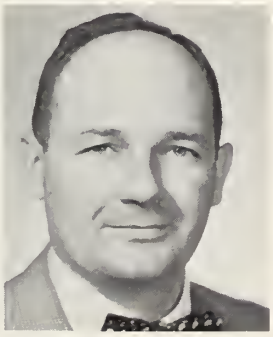

Mr. A. Robert Frink
Physical Education

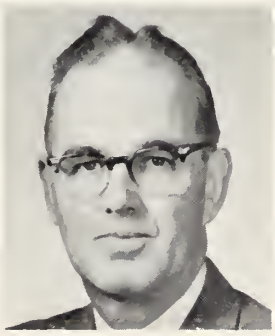

Mr. Leon E. Hamel
Chemistry

Miss Judith H. Harmon
Social Studies

Mr. Henry A. Haroian
Electrical

Mrs. Dolores D. Headlee
Commercial

Mr. Charles R. Holbrook
Biology

Mrs. Evelyn Hornsey
English
(Head of Dept.)

Mr. David C. Jacobs
History

Miss Katherine F. Kearney
Home Economics

Mr. Ralph Libby
Science
(Head of Dept.)

Mr. John D. MacBain
Social Studies

Mr. Arthur L. Martellucci
French, Spanish

Mr. Charles M. Meyers
Social Studies
(Head of Dept.)

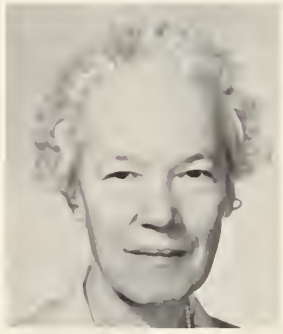

Mrs. Muriel E. Morrissey
English

Miss Prudence I. Mathews
Commercial

Mr. Howard A. Nettleton
Director of Music

OUR

Miss Angela Nichols
English

Miss Evelyn R. Noreen
Latin, French

Mr. David J. O'Connor
Mathematics
(Head of Dept.)

Miss Patricia O'Reilly
English

Mr. Richard M. Penta
German, Russian
(Head of Dept.)

FACULTY

Mrs. Joan B. Pinck
English

Mr. Michael P. Quercio
French, Spanish

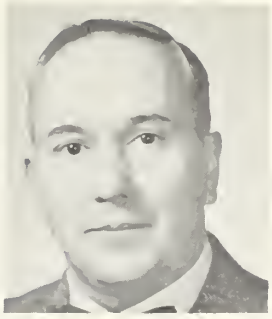

Mr. Joseph L. Rogers
Automotive

Mrs. Gretchen S. Sanderson
Art

Mrs. Leah S. Schiff
Developmental Reading

Mr. Carlton L. Seaman
Machine Shop

Mr. Lloyd E. Smith
Commercial
(Head of Dept.)

Miss Theresa M. Smith
Home Economics
Mathematics

Miss Marion B. Steuerwald
Latin

Mr. George W. Stone
Mathematics

Mr. Robert D. Sullivan
Mathematics

Miss Jean E. Swantee
French

Mr. Frank X. Veneri
Italian, Social Studies
Commercial

Miss Ruth Zimmerman
English

Discussion (Mrs. Hornsey)

CLASSES

"Say it briefly, say it clearly, say it once." . . . holding on tightly to those red pencils . . . the stirring drama of Macbeth . . . "Methought I heard a voice cry, 'Sleep no more' " . . . pronouncing positively exquisite detail . . . the fateful tick of the clock

"Creative writing" . . . hours of nail biting, pencil chewing, and dreaming . . . copying over during lunch . . . Miss O'Reilly's helpful criticism . . . "What went wrong in this paper?" . . . implying rather than stating . . . really seeing things

ENGLISH

Reciting chapters from various books . . . spelling words of great difficulty . . . a project for *Mutiny on the Bounty* . . . a sudden departmental . . . the i.e. rule . . . Rule 111 and rule 112 . . . exercises from "Practical English" . . . oral book reports

Speech Arts (N. Booras)

Literature (E. Wilko, A. Zito, R. Wheaton, R. McCormick)

Enunciate that consonant . . . impromptu demonstrations . . . controlled breathing . . . Veteran's and Memorial Day assemblies

Developing reading skills for college—and life . . . working towards the goal of 800 words per minute . . . speed and comprehension . . . controlled reader . . . Tachistiscope

Developmental Reading (B. Richardson, J. Spang, L. Torrielli)

Latin (J. Putnam, D. Martin, C. Starr)

French (S. Ullman)

FOREIGN LANGUAGE

LATIN—International language of the future . . . "Vincit qui se vincit" . . . From Caesar to Cicero . . . "Perfect subjunctive is a primary tense" . . . Miss Steuerwald's philosophical outlook

Oui, Je Parle Français—? . . . in FRENCH the exception is the rule . . . troublesome accent marks . . . learning of French life through *En Vacances*

Sprechen Sie Deutsch? . . . side lectures on English . . . oh, those mimeographed GERMAN vocabulary sheets! . . . everything down to a system . . . memories of red pencils, secretaries' reports, and discussions of culture

Buenos dias, señor profesor . . . in SPANISH the adjectives go after the nouns, not before . . . hablo, hablas, habla . . . let's take T-formation, now . . . Vamos a leer, y a aprender y a hablar español

German (J. Comeau in charge)

It's il (eel) not ill . . . Oh, those conjugations . . . Vocabolarietto Il Giornalino . . . discussions of mouth-watering ITALIAN dishes . . . looking for names of citizens of Italy

The aspects of tenses and vowel mutation rules . . . learning RUSSIAN by the aural-oral method . . . "Who's secretary today?" "Gospodeen Penta, oo myenya vapros."

Russian (H. Koopmans, D. Duca, J. Egan)

Spanish (A. Egan, J. Stone, L. Rosenthal, Mr. Martellucci, K. Cowhig)

Italian (M. Sammartino in charge)

Chemistry (T. Andrews, A. Egan)

SCIENCE

CHEMISTRY—the cookbook method of doing experiments . . . after school lab sessions . . . exothermic and endothermic reactions . . . memorizing valences

PHYSICS—problems and period tests . . . how high is up? . . . fluids and foot-pounds . . . ergs, energy, and experiments . . . power, pounds, and potential

Biology (P. Pietz, M. Rogers, G. Daniels, G. Driscoll)

BIOLOGY—from algae to trees, protozoa to man . . . the cell is the basis of all living things . . . $CO_2 + H_2O$ + sunlight — H_2O + Sugar . . . discovering life in a drop of water . . . *Animals Without Backbones* . . . the smell of formaldehyde

Physics (R. Jensen, G. Rollins, H. Zarren, Mr. Libby)

MATH

"Know the difference between factors and terms" . . . fact from the given and a fact that follows . . . Blue Friday, Bluer Monday . . .
the purpose of math is to teach you to think

(H. Koopmans)

(C. Iwasawa)

(R. Sepucha)

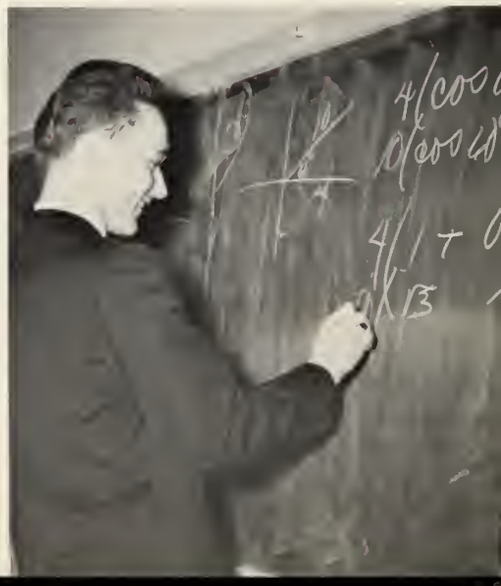

SOCIAL STUDIES

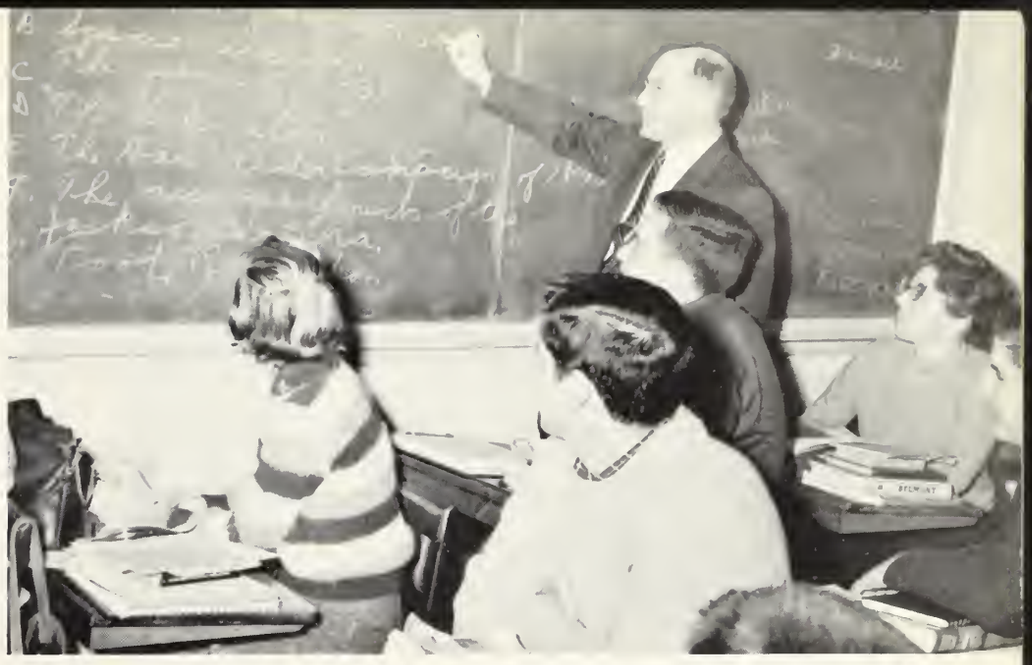

United States History (Mr. Meyers)

Our rugged Constitution . . . "My advice for the day" . . . Trace the HISTORY of slavery in the UNITED STATES . . . "Who hasn't told me anything yet?" . . . informative mimeographed sheets . . . thesis blues

No textbooks in this MODERN PROBLEMS class . . . we learn to do our own thinking . . . notebooks, notebooks, and more notebooks . . . government and politics take on real meaning . . . the funnies aren't the *only* part in the newspaper . . . Reader's Digest has articles on everything

"Please prepare an oral report" . . . "tests are a learning experience" . . . another notebook . . . What motivates you? . . . we're beginning to understand ourselves because of HUMAN RELATIONS

Secretarial Practice (Miss Mathews)

SECRETARIAL PRACTICE—"Take this letter" . . . "Hands in position, eyes on the book, already—write"

BOOKKEEPING—"A = L + P" . . . "Always use your 'T' accounts"

COMMERCIAL

Bookkeeping (M. Arenge, C. Tardivo)

Foods (Miss Smith, F. DeVito, T. Giangregorio, S. Grant, M. Abrano, J. Mello)

Follow the recipe, but don't put any holes in the pie crust . . . anyone for toll house cookies? . . . recipes, meal planning, and eating

HOME ECONOMICS

Needles and pins, patterns and cloth . . . some in the dark at the start . . . straight of the goods lays on the fold . . . what girl doesn't want to look smart? . . . "Any help needed?" . . . problems galore, but by Fashion Show time we're adept!

Fashion & Design (S. Ford, A. Holland, J. Micci, P. White, M. Hunter, M. McLucas, C. Flint)

MUSIC

MUSIC—"Last call for robes" . . . "more bow, violins" . . . "backs away from the chairs" . . . "You can't talk and sing too" . . . Christmas Concerts and Music Festivals

ART

ART—water color technique and color theory . . . "There is no chaos in Art" . . . exploration of line, shape, and texture

Art (D. Kelley, F. Labanara, J. Stone)

MECHANICAL DRAWING

MECHANICAL DRAWING—"Count 'em up—25 pencils" . . . "Be smart" . . . draw lightly . . . neatness, accuracy, clearness . . . learning technological skills

Mechanical Drawing (Dr. Bettencourt)

Driver Training (M. Sammartino, N. Kearns, E. Smith, C. O'Brien, Dr. Bettencourt)

DRIVER EDUCATION

DRIVER ED—"You're the only sane person on the road" . . . learning how to turn around and stop on a hill . . . "Here's what to do when you go up for your license" . . . "Learn your little bibles" . . . "Don't fail me, kids!"

VOCATIONAL

VOCATIONAL — Automotive Repair . . . Cabinet Making and Inside Millwork . . . Electrical Wiring and Theory . . . Machine Work and Welding . . . Sheet Metal Work and Welding

A "COMPREHENSIVE HIGH SCHOOL"

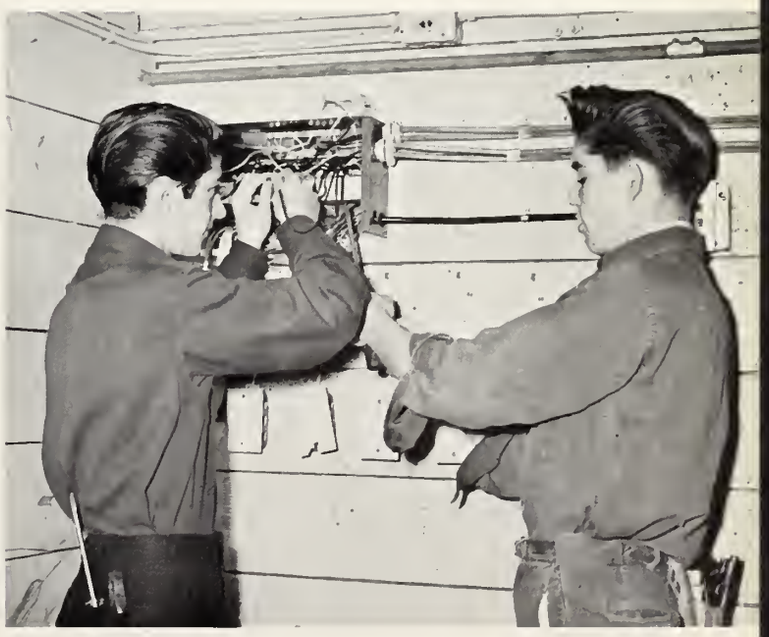

Vocational Preparation (J. Santamaria, W. Millett)

DR. "B" (DR. WILLIAM BETTENCOURT)

OUR CLASS ADVISER

TO THE CLASS OF 1961:

There are many areas in which your school program offers opportunities for development and accomplishment. One of these is the area in which you serve as a member of your class—the Class of 1961. Here you have many accomplishments of which you can be very proud.

My congratulations and best wishes for the future.

Dr. William Bettencourt

Dr. William Bettencourt

DEAR DR. "B",

On behalf of the Class of 1961, we would like to express to you our heartfelt appreciation for the cooperation, hard work, and long hours you have devoted to our class during the past three years. We certainly have been fortunate to have such a wonderful adviser.

Sincerely,
Nancy McNiff, *Secretary*

S. VON MAYRHAUSER, *President;* N. McNIFF, *Secretary;* N. COLLIER, *Treasurer;* R. SEPUCHA, *Vice President*

OFFICERS CLASS OF 1961

Stan von Mayrhauser

Robert Sepucha

Nancy McNiff

Nancy Collier

STANFORD VON MAYRHAUSER
34 Lincoln Street
. . . "Tex" . . . man with a gavel . . . intelligent and capable . . . personality plus . . . future diplomat . . .
Class Officer (Pres.); N.H.S.; Junior Rotarians; Star; German Club (Pres.); A Cappella Choir

ROBERT SEPUCHA
22 Falmouth Street
. . . "Spooks" . . . R.S.V.P. . . . always having a ball . . . has what it takes to be tops . . . brains of the Gleesome Threesome . . .
Class Officer (V. Pres.); N.H.S.; Yearbook; French (Pres.) and Russian (V. Pres.) Clubs

ANN LOUISE McNIFF
141 Lewis Road
. . . "Nancy" . . . our diligent class secretary . . . "Oh!" . . . vim, vigor, and vitality . . . "When Irish eyes are smiling" . . . everyone loves Nancy . . .
Class Officer (Sec.); N.H.S.; Cheerleader; Yearbook; Glee and Forum Clubs

SENIORS

NANCY COLLIER
8 Wiley Road
. . . Custodian of the coins . . . have brain—will work . . . cheering cutie . . . sincerity unsurpassed . . .
Class Officer (Treas.); N.H.S.; Yearbook; Cheerleader; French (Sec.) and Forum (Treas.) Clubs

BARRY ADLER
20 Somerset Street
. . . diligent artist . . . adroit in culinary capers . . . versatility of mind
Bookworms and Science & Photography (Treas.) Clubs

JAMES ALLT
97 School Street
. . . "Jim" . . . great guy . . . jocose and personable . . . characteristic deep voice . . . has a friendly "hi" for everyone . . .
Baseball and Basketball

BARBARA ALTMAN
10 Glenn Road
. . . "Barb" . . . attractive and sophisticated . . . jazz fan . . . teaching calls . . . 3 B's are in her key . . .
Spanish Club; Star; Yearbook (Photo. Ed.)

ANTHONY AMODEO
22 Merrill Avenue
. . . "Tony" . . . Ah! that red Ford . . . an individualist . . . spontaneous good times . . . a disarming smile disguises a true mischief maker . . .
Bookworms

J. THEODORE ANAGNOSON
33 Mayfield Road
. . . "Ted" . . . world traveler . . . industrious scholar . . . diligent and competent . . . bright future in scientific world . . .
Yearbook; Science Club (Pres.)

THERESA ANASTASIO
167 Channing Road
. . . "Terri" . . . cute blonde . . . Dr. B's "girl Friday" . . . a pert miss . . . secretarial work is her aim . . .
Bookworms and Home Economics Clubs

TERRYL S. ANDREWS
55 Brookside Avenue
. . . "Terry" . . . twirls a mean baton . . . music is her middle name . . . great for occupational therapy . . .
Drum Majorette (Co-Capt.); A Cappella Choir; Glee, Forum, Spanish and Belmontian Clubs

JUDITH APHOLT
562 Trapelo Road
. . . "Judy" . . . runs rampant on roller skates . . . Italian food enthusiast . . . bound for I.B.M. School . . .
Bookworms and Home Economics Clubs

MARGARET ARENGE
8 Colby Street
. . . "Peggy" . . . tiny terror . . . keeps business going for Simeone's . . . sweet and sincere . . . office work awaits her . . .
Belmontian, Bookworms and Home Economics Clubs

RICHARD ARZIVIAN
78 Chester Road
. . . hear the rhythm of the drums . . . a clever clerk . . . order prevails

CANDIA ATWATER
30 Francis Avenue, Cambridge
. . . "Candy" . . . welcome addition to B.H.S. . . . friend of fun . . . sure to succeed . . . gamboling gadfly . . .
Belmontian Club

JONATHAN AYER
11 Oak Avenue
. . . "Jon" . . . casual, of course . . . Joe College . . . always borrowing pens . . . crazy about cars . . .
Star

WILLIAM BAKER
22 Clifton Street
. . . "Bill" . . . tall, talented, terrific . . . great with a guitar . . . have scooter—will travel . . .
Football; Basketball; Spring Track; A Cappella Choir; Glee and Forum Clubs

JUDITH BARNES
11 Chandler Street
. . . "Judy" . . . wavy tresses and winning smile . . . adds to classroom chatter . . . practical and pleasant . . . sure to succeed . . .
Basketball; Glee, Dramatic, Belmontian, Bookworms and Home Economics Clubs

CAROLYN BATES
36 Barnard Road
. . . Oh, that adorable red hair . . . soft and sweet . . . her goal—nursing
Basketball; Glee, Belmontian and Bookworms Clubs

PRISCILLA BEATON
101 Bartlett Avenue
. . . "Prissy" . . . magnificent majorette . . . eager, earnest, and effervescent . . . a sweet treat for any college
N.H.S.; Star; Drum Majorette (Capt.); Student Council; Forum and Belmontian Clubs

JAMES BELANGER
15 Dundonald Road
. . . "Jim" . . . books, books, and more books . . . intellectual by all means . . . a Latin scholar . . . serious outlook on life . . .
Soccer; A Cappella Choir; Star; Glee and Latin Clubs (Augur)

ROSE BENGOIAN
66 Elm Street
. . . Lover of languages . . . a quietly composed poise . . . sure to be a success . . . dynamic dramatist . . .
Russian (Treas.), German, French and Belmontian Clubs

LINDA BENSON
11 Warwick Road
. . . "Smiley" . . . graceful skating . . . . . M-m-m, that Swedish cooking . . . darling dancer . . . future model . . . a lovely addition to B.H.S. . . .
Tennis; Home Economics Club

JUDITH BERLO
21 Watson Road
. . . "Judi" . . . newcomer to B.H.S. . . . no effort for her to make friends . . . always happy . . . Voguish teener . . . success is sure . . .
Star; Latin, Dramatic and Belmontian Clubs

CAROLYN BLOOM
70 Leicester Road
. . . Sparkling personality . . . always on the go . . . hardworking, earnest and dependable . . . sure to be a success . . .
Tennis; Star; N.H.S. (Sec.); Dramatic (Pres.), Forum and Glee Clubs

FRANK BOLAND
147 Fairview Avenue
. . . found on the first tee . . . Ivy League . . . a handsome member of our class . . . destined for great things . . . fun-loving, friendly, and unassuming . . .
Golf

NIKE BOORAS
20 Prentiss Lane
. . . long hair and lovely eyes . . . full of chatter and vim . . . loves to tease and laugh . . . a charming companion
French, Belmontian, Red Cross and Home Economics Clubs

LENORA BORRELLO
117 Lewis Road
. . . "Sam" . . . bubbling over with fun . . . a friendly "hi" to all . . . cute as a button . . . that New York accent
Student Council; Yearbook; Dramatic, Belmontian, Bookworms and Home Economics Clubs

JUDITH BOUJICANIAN
217 Claflin Street
. . . "Judy" . . . friendly to all . . . talent plus . . . short 'n sweet . . . enthusiastic and easy going . . . Bill's accompanist . . .
Field Hockey; Senior Play; A Cappella Choir; Belmontian and Glee Club; Belmont Woman's Club

YVONNE BOURGET
30 Broad Street
. . . "Vonny" . . . cute and complimentary . . . conscientious funster . . . future vet . . . horseback riding anyone? . . .
Senior Play; Spanish, Bookworms, Home Economics, Photography and Belmontian Clubs

ROBERT BREEN
9 Bradley Road
. . . "Bubbles" . . . faithful to Stop and Shop . . . business career beckons
Football; Outdoor and Indoor Track; Bookworms Club

AUDREY BROWN
40 Upland Road
. . . friendly thoughtfulness . . . serenely composed . . . an affable companion . . . crowned in chestnut-glory
Spanish and Belmontian Clubs

JAMES BROWN
117 Beech Street
. . . "Jimmy" . . . a winning smile . . . a playful wit . . . set for fun . . . figures are his trade . . .
Bookworms Club

MARCIA BROWN
40 Homer Road
. . . quiet and cute . . . "M" for Majorette . . . pixilating personality . . . dazzling disposition . . . lots of bounce . . .
Student Council; Glee Club; Drum Majorette

ANTHONY BRUNO
18 Hamilton Road
. . . "Tony" . . . companionable, courteous, and conscientious . . . The Sound of Music . . . winning smile enchanting all . . .
Bookworms Club

ALAN BRYANT
346 Lake Street
. . . "Archie" . . . "Swamps" contribution to Defense . . . Winning smile . . . winning personality . . .
Football

PHYLLIS BURKE
31 Agassiz Avenue
. . . modest and unassuming . . . feline frolics and canine capers intrigue her . . . art and business beckon
Star

PAMELA BURROUGHS
41 Hillside Terrace
. . . "Pam" . . . winsome cheerer . . . pretty, peppy, and poised . . . a song of sincerity . . . the future holds much for her . . .
Cheerleader; Field Hockey; Yearbook; N.H.S.; French and Belmontian Clubs

JOHN BUTLER
5 Barrymeade Drive
. . . Jack of all trades . . . industrious and ambitious . . . future marvelous machinist . . .

GAIL BUTTERWORTH
42 Madison Street
. . . a damsel with drive . . . Girl Scouts together . . . a sunshine personality . . . energetic enthusiasm
Basketball; Star; Latin and Belmontian Clubs

DAVID CAREY
11 Clarendon Road
. . . "Dave" . . . sincere and quiet . . . neat and tidy . . . Joe Collegiate . . . cool sounds from those bongos
Student Council (Treas.); Indoor Track; Basketball; Baseball; Glee and Forum Clubs

PAULINE CARLSON
17 Jonathan Street
. . . "Nightingale" personality . . . softball and basketball enthusiast . . . a nurse's cap will one day enhance her curls . . .
Softball; Yearbook; Spanish, Dramatic and Belmontian Clubs

LLOYD CARMICHAEL
535 Belmont Street
. . . abounds in athletic abilities . . . gifted in technical line . . . a certain smile . . .
Basketball; Baseball; Bookworms Club

WILLIAM CARSON
45 Alma Avenue
. . . watch out for that math ability . . . quiet but companionable . . . avid aviator . . . Northeastern University welcomes him . . .
German Club

FRANK CASILIO
52 Bright Road
. . . likes to make models . . . quiet and thoughtful . . . easy going . . . will be a success at college . . .
Science & Photography and Spanish Clubs

ROBERT CIOMMO
14 Grove Street
. . . "Bob" . . . found in 101 running films . . . a conversationalist . . . enjoys working with cars . . .
Football; Italian and Bookworms Clubs

MICHAEL CITRO
130 Claflin Street
. . . "Mike" . . . beautiful eyes . . . cars and motorcycles . . . intellectual "engineer" . . . industrious and friendly . . .
German Club

MICHAEL CLANCY
106 Spring Street
. . . carefree and diligent . . . scores a hit with every one . . . a treat for the Army . . .

JOHN CLIFFORD
16 Marion Road
. . . "Kevin" . . . story for all events . . . ambitious and interesting . . . friendly, willing worker . . . success will be his . . . King of the Fountain
Senior Play

BARBARA CLIVE
7 Broad Street
. . . "Babs" . . . defies dumb blonde theory . . . an air of sophistication . . . bubbling sense of humor . . .
N.H.S.; Belmont Woman's Club; Star; A Cappella Choir; Latin (Treas.) and Forum Clubs

HOWARD COFFIN
19 Maple Street
. . . mastermind of music . . . a happy heart and a thoughtful soul . . . what a merry mixture! . . .
German Club; Band

JANE COFFIN
18 Jeanette Avenue
. . . high stepper . . . spicy quietness . . . an apple for the teacher . . . it's wonderful knowing Jane . . .
Drum Majorette; A Cappella Choir; Madrigal; French, Dramatic and Forum Clubs

JANET COMEAU
12 Birch Street
. . . dimples . . . scholastic success . . . office hours at the track meets . . . destined for a perfect future . . .
Basketball; National Honor Society; Glee (Sec.), Belmontian, Forum and German (Sec.) Clubs

THOMAS J. CONNERS
395 Belmont Street
. . . soccer boy . . . a likeable guy . . . Tom Terrific . . . speaking of sports . . .
Soccer; Basketball; Baseball; Golf; Latin Club

HELEN CORCORAN
58 Payson Road
. . . Natick's gift to Belmont . . . spunk and spirit . . . sweetly pretty . . : enthusiastic rooter . . .
Home Economics Club

JAYNE CORRIGAN
36 Hawthorne Street
. . . modest and sweet . . . reserved and reliable . . . a welcome addition to any office . . .
Bookworms Club

THOMAS COURTNEY
2 Taylor Road
. . . "Tombo" . . . Hey, pass that puck . . . liked by all . . . untroubled and unconcerned . . . Spirit of the Gleesome Threesome . . .
Football; Ice Hockey; Baseball

PATRICIA CROSBY
88 Grove Street
. . . "Pat" . . . whiz with a needle . . . keeps us in stitches . . . twirls up a storm . . . high stepping Colleen . . .
Senior Play; Drum Majorettes; Ski, Belmontian, Bookworms and Home Economics Clubs

PHILIP CURRAN
26 Audrey Road
. . ."Owl" . . . always willing to help . . . when he's around all is well . . . college calls . . .
Baseball; Student Council; National Honor Society; German (V. Pres.) and French Clubs; Yearbook

PAUL CURTIN
247 Slade Street
. . . casual and carefree . . . possessor of a dazzling disposition . . . never without his motorcycle . . . a sure success . . .
Outdoor Track; Ice Hockey; Bookworms Club

DOROTHY COSTELLO
18 Mayfield Road
. . . "Dottie" . . . radiant red hair . . . personality plus . . . rides royally on roller skates . . .
Bookworms and Home Economics Clubs

KATHLEEN COWHIG
106 Dean Street
. . . "Kathy" . . . football fanatic . . . a sunburst of sweetness . . . eager willingness complements easy-going nature . . .
Field Hockey; Senior Play; Glee, Spanish and Home Economics Clubs

JANET CUGGINO
109 Shaw Road
. . . fun, friendly and fashionable . . . enjoys ice skating and new clothes . . . can be found in the sophomore corridor . . .
Star; Home Economics, Belmontian and Italian (Sec.) Clubs

RICHARD CURRIER
57 Slade Street
. . . delightsome . . . real cool beat . . . friendliness comes naturally . . . waiting for the Navy to call . . .

MICHAEL CUSHING
11 Lorimer Road
. . . "Mike" . . . brown, wavy hair . . . nice to have around . . . crazy about cars . . .
Soccer; Ice Hockey; German and Bookworms Clubs

DAVID DACEY
45 Channing Road
. . . "Darce" . . . makes those drums talk . . . happy-go-lucky . . . class clown with chuckles for sale . . .
Football; Ice Hockey; Latin, Forum and Bookworms Clubs

GEORGE W. DAHLQUIST
35 Winthrop Road
. . . Smiling Bill . . . personality plus . . . keen sense of humor . . . his presence is a pleasure . . .
Football

JANE DALTON
62 Vernon Road
. . . Lots of pep . . . full of fun . . . witty and winsome . . . much mirth . . . a friendly personality . . .
Yearbook; Red Cross, Home Economics, Bookworms and Belmontian Clubs

GERARD DANIELS
24 Wiley Road
. . . "Gerry" . . . always glad to help . . . headed for the F.B.I. . . . hot sketch . . . forever behind the wheel
Football; Outdoor Track; Baseball; Latin and Spanish Clubs

RICHARD DAVIDCHICK
200 Dalton Road
. . . friendly addition to B.H.S. . . . handsome and terrific . . . flying high with the Air Force blue . . .

MARGARET DEARBORN
19 Clarendon Road
. . . "Maggie" . . . M is for music, D is for diligence . . . straightforward . . . chuckles and puns . . .
Belmont Woman's Club; A Cappella Choir, Orchestra and Madrigal; Star

ROSEANN De LUCA
31 Beech Street
. . . "Roe" . . . cute 'n' coy . . . supports the Coke Company . . . "good things come in small packages" . . . future beautician . . .
Bookworms, Red Cross and Home Economics (Program Chairman) Clubs

GEORGE DEMERS
11 Vernon Road
. . . "Buddy" . . . has a sociable air about him . . . intent on studying . . . college bound . . .
Glee Club

ROBERTA De MELIA
63 Trowbridge Street
. . . "Roe" . . . laughingly loquacious . . . excels in speech arts . . . a natural comedian . . . a crystal ball predicts success . . .
Italian and Home Economics Clubs

FREDERICK De STEFANO
39 Robin Wood Road
. . . "Rick" . . . fabulous and friendly . . . personality and then some . . . packs a lot of power . . .
Football; Outdoor and Indoor Track; Student Council; Bookworms and Glee Clubs

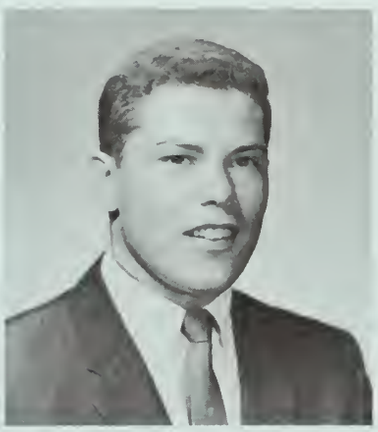

RONALD De VAUX
19 Audrey Road
. . . good scout willing to lend a helping hand . . . sincere and likeable . . . straight ahead for success

RODNEY De VELLIS
4 Princeton Road
. . . personality of a carefree lark . . . scientifically minded sports enthusiast . . .
Baseball; Forum, Bookworms and Ski Clubs

LAWRENCE DEVINE
53 Townsend Road
. . . "Darby" . . . flashing grin . . . Mr. Dillon's sidekick . . . wants to travel . . . full of fun . . .
Football; Indoor Track; Baseball; Glee Club

STEPHEN De VITO
72 Hull Street
. . . the projection operator of the year . . . a good chef . . . aims to fly high someday . . .
Bookworms Club

AUDREY DOYLE
28 Watson Road
. . . A is for amiable . . . D is for delightful . . . wonderful gift of gab . . . gay nonchalance . . . a sure success in public relations . . .
French Club

GERALDINE K. DRISCOLL
7 Chester Road
. . . "Gerry" . . . model material . . . a lovely package of fun . . . berry-brown eyes . . .
Student Council; Yearbook; French, Dramatic, Belmontian and Home Economics Clubs

DEANNA DUCA
12 Creeley Road
. . . "Dide" . . . pert pixie . . . unparalleled smile . . . sings sweetly
A Cappella Choir; Glee, Belmontian and Russian (Rec. Sec.) Clubs

ANN MARIE EGAN
55 Kilburn Road
. . . Sociable and smiling . . . cheerful representative to Girls' State . . . tea and politeness are her job . . .
N.H.S.; Girls' State; A Cappella Choir; Glee (Treas.), Belmontian (Pres.) and Latin Clubs

JOSEPH EGAN
53a Dartmouth Street
. . . "Joe" . . . a friendly air . . . in the swing of things . . . memories of Penta's Sub Shop . . .
Senior Play; Star; Band; A Cappella Choir; Glee and Russian (Pres.) Clubs

HELMUT EHRENSPECK
94 Farnham Street
. . . Personality pirate . . . a "mad scientist" . . . perpetual smile . . . a sure success in geology . . . "are you coming now?" . . .
Senior Play; Yearbook; German Club

JOYCE ELLES
495 Belmont Street
. . . smiling and friendly hello . . . poise and personality . . . will follow in the dancing steps of Terpsichore Belmontian, Bookworms and Home Economics Clubs

MEREDITH ELLISON
412 Common Street
. . . la amega del todo . . . always ready for a friendly chat . . . vivacious vitality . . . college, here I come
Senior Play; Spanish, Dramatic, Belmontian and Home Economics Clubs

GLENN ELTON
55 Gordon Terrace
. . . great on the gridiron . . . terrific in track . . . quiet—look again . . . a certain charm . . . nice to be with
Football; Outdoor and Indoor Track; Spring Track; Italian Club

JOSEPH FANUELE
27 Francis Street
. . . "Joey" . . . terrifically talented . . . pushes a sharp key . . . future entertainer . . .

KIP FARRIS
134 Waverley Street
. . . our class' best patient . . . star with a hockey stick . . . flaming red hair . . . off for the Air Corps . . .

PRUDENCE FEMINO
10 Walnut Street
. . . "Prudy" . . . a diligent worker . . . enjoys dancing and swimming . . . Patience and Prudence . . . will be a fine secretary . . .
Yearbook; Dramatic, Bookworms, Red Cross and Home Economics Clubs

PAMELA FEROLITO
33 Grant Avenue
. . . "Pam" . . . cute 'n' cheerful . . . full of fun and friendliness . . . boundless energy . . . an efficient office worker . . .
Bookworms, Red Cross and Home Economics Clubs

FRED FERRIS
108 Rutledge Road
. . . Our delightful "Dr. Evans" . . . memorable monologues in English . . . will go far . . .
Star; Spring Track; Outdoor Track; Senior Play; Latin (Augur) and Dramatic (Treas.) Clubs

SUSAN FIJUX
34 Hillside Terrace
. . . "Sue" . . . quiet, thoughtful, and sincere . . . horses anyone? . . . knack for art . . . amiable friend . . .
Star; French and Belmontian Clubs

ROGER FISHMAN
139 Dalton Road
. . . Soccer is his sport . . . rags, rags, rags . . . able mathematician . . . Nationally Merited . . .
Golf; Soccer; N.H.S.; Star; Band; Latin Club

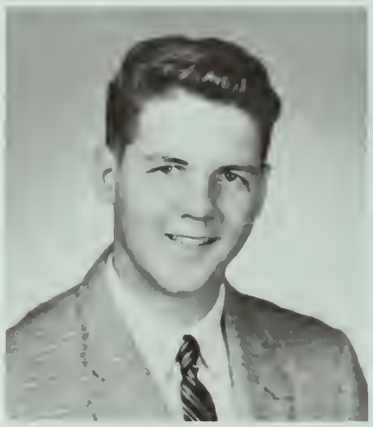

WILLIAM FITZGERALD
21 Pequossette Road
. . . "Billy" . . . another one found on the putting greens . . . quiet, calm, and cool . . . destined for success in college . . .
Junior Lions; German and French Clubs

ELEANOR FITZPATRICK
358 Brighton Street
. . . cheery cherub . . . great as "Granny" . . . willing worker . . . energy and enthusiasm in all she does . . . happiness ahead in nursing . . .
Senior Play; Belmontian and Red Cross (Pres.) Clubs

DAVID FLEWELLING
441 North Road, Bedford
. . . unforgettable quiet manner . . . crazy about cars . . . sheet metal work is his line . . .

CAROL ANN FLINT
29 Oak Street
. . . stylish blond . . . smiles, smiles, smiles . . . fabulous modeling career ahead . . .
Senior Play; Red Cross, Bookworms and Home Economics Clubs

MARY FLYNN
18 Lamoine Street
. . . a twinkle of lovely blue eyes . . . enviable raven curls . . . neatly dressed . . . office work is her desire
Glee, Belmontian, Bookworms and Home Economics Clubs

SUZANNE FORD
74 Horace Road
. . . "Sue" . . . a whiz with a needle . . . easy going . . . fun to be with . . . future lies in fashion designing
Bookworms, Red Cross and Home Economics Clubs

ANTHONY FORZIATI
335 Trapelo Road
. . . specialist in the sciences . . . a zealous spirit, a helping hand and a winning smile . . . the formula for success

JOSEPH FOSTER
19 Larch Circle
. . . "Joe" . . . leads like lightning . . . great mixture of fun and responsibility . . . success from the word "Go" . . .
N.H.S. (Pres.); Spring Track; Indoor and Outdoor Track; Cross Country; French Club

KAREN FOX
56 Juniper Road
. . . cheery newcomer . . . intelligence plus . . . of National Merit fame . . . interested and interesting . . .
Senior Play; Forum Club; Yearbook

BEVERLEY FRIEDEL
51 Drew Road
. . . "Bev" . . . a charmer . . . greets all with a sunny smile .. . sports addict . . . success in store . . .
Field Hockey; Basketball; Softball; Dramatic, Belmontian and Home Economics Clubs

WILLIAM GALLAGHER
585 School Street
. . . "Billy" . . . usually found in the drugstore . . . brilliant red hair . . . he aims for college success . . .

RALPH GANICK
90 Lewis Road
. . . A Beat "Off Beat" . . . excels scholastically and personality wise, too . . . versatile veterinarian . . . Student Council; National Honor Society; Orchestra and Band; Latin Club

WILLIAM GEORGE
26 Alma Avenue
. . . "Billy" . . . genial and carefree . . . popular fellow with an eye for blonde curly tops . . . an automotive career . . .
Student Council; Star; Yearbook; Bookworms Club

TERESA GIANGREGORIO
24 Loring Street
. . . "Terry" . . . gay as a gadfly . . . warm smile . . . gift of gab . . . future in the I.B.M. field . . .
Yearbook; Belmontian, Red Cross and Home Economics Clubs

BRENDA GIBBS
37 Harvard Road
. . . "Bren" . . . active athlete . . . horseback riding, skiing, swimming . . . an artistic dilettante . . . a great future ahead . . .
Senior Play; Spanish and Belmontian Clubs

FRED GILREATH
86 Galen Street, Watertown
. . . "Gil" . . . calm and cordial . . . unforgettable and talented . . . an authentic car specialist . . .

DAVID GLEASON
30 Falmouth Street
. . . "Gleas" . . . a live wire . . . the wonder with wit . . . très casual . . . enjoys life to the fullest . . . a naval career calls . . .
Bookworms Club

ANNE GOEPPER
39 Woods Road
. . . companionable quietude . . . math whiz . . . aptitude and ambition . . . high college hopes . . .
N.H.S.; A Cappella Choir; Star; French, Glee and Belmontian Clubs

CLYDE GRANT
230 White Street
. . . outstanding red head . . . easy going and serene . . . a pal forever . . . amusing and amiable . . . college calls . . .
Junior Lions; Bookworms and Ski Clubs

PRISCILLA GRANT
60 Oxford Avenue
. . . "Pat" . . . friendly, frolicsome and fun . . . magnetic personality . . . our future "Nurse of the Year" . . .
Yearbook; Home Economics, Spanish and Belmontian Clubs

SALLY JANE GRANT
18 Prince Street
. . . "Red" . . . verbose, vibrant, vivacious . . . enjoys skating, singing, swinging . . . a reliable asset to any library . . . future hairdresser . . .
A Cappella Choir, Glee Club

ADELE GREEN
18 Lodge Road
. . . "A" is for affable . . . "G" is for gay green eyes . . . business career beckons . . .
Home Economics and Red Cross Clubs

DIANE GRIFFIN
35 Horne Road
. . . unforgettable summers in Scituate . . . college weekends . . . class sunbeam . . . never without a joke . . .
Yearbook; Home Economics, Red Cross, Bookworms, Belmontian and Spanish (Sec.) Clubs

EDWARD GROSS
72 Watson Road
. . . "Ted" . . . good guy . . . sincere and studious . . . headed for the heights . . .
Soccer; Golf; Band; National Honor Society (Treas.); Star

JOHN GUTHRIE
340 Cross Street
. . . tall 'n' terrific . . . friendly relaxed manner . . . flashing hoopster . . . college calls . . .
Junior Lions; Baseball; Soccer; Basketball; Ski and Bookworms Clubs

ROBERT HANF
17 Springfield Street
. . . "Bob" . . . musical marvel . . . scholastic success . . . tactful and reliable . . . an Ivy College ahead
Boys' State; Junior Rotarians; N.H.S.; Star; Band; Latin Club

MAUREEN HANLON
43 Hastings Road
. . . warm 'n' loyal friend . . . palms, her specialty . . . smiling and stunning blonde . . . a future teacher . . .
Senior Play; Yearbook; Red Cross; Belmontian and Dramatic Clubs

MARGARET HARRISON
4 Dunbarton Road
. . . "Marge" . . . a real eyecatcher . . . sugan 'n' spice . . . as intelligent as she is charming . . .
N.H.S.; Belmont Woman's Club; Yearbook; Star; Belmontian and Forum Clubs

MARITZA HEALER
59 Winter Street
. . . "Mitzi" . . . sparkling red hair . . . a boon companion . . . mathematics is her line . . . "baubles, bangles, and beads" . . .
Star; Home Economics Club

SUSAN HEASLIP
48 Old Middlesex Avenue
. . . "Sue" . . . radiant auburn curls . . . lively blue eyes . . . avid hockey fan . . . synonym for pep, poise, and popularity . . .
Field Hockey; Senior Play; Student Council; Home Economics, Bookworms and Belmontian Clubs

KRISTEL HEINEMAN
94 Lakeview Avenue, Cambridge
. . . "Kris" . . . peals of merry laughter . . . distinct personality, versatility, and individualism . . . sincere and scintillating . . .
Basketball; Star; French, Dramatic and Belmontian Clubs

ROBERT A. HEINTZ
107 Cushing Avenue
. . . "Bob" . . . Brigham's top sundae maker . . . intelligent and indispensable . . .
N.H.S.; Yearbook; Soccer; Student Council; French Club

JOSEPH HENEBURY
22 Waverly Terrace
. . . "Joe" . . . always ready with the answer . . . cheerful and friendly . . . ambition will carry him far . . . what a driver! . . .
Baseball; German and Latin Clubs

CAROL ANN HODDER
294 Orchard Street
. . . Duxbury Deb . . . blond, of course . . . an enviable disposition . . . a Diana on the athletic field . . .
Basketball; Softball; Home Economics, Belmontian and German Clubs

ANN HOLLAND
23 Sherman Street
. . . humorous and easy going . . . that collegiate look . . . always a good word . . . future secretary of the year
Red Cross and Home Economics Clubs

MARY HUNTER
51 Unity Avenue
. . . a cute little blond . . . friendly, fun, and flirtatious . . . a turntable talks . . . typing in the future . . .
Bookworms and Home Economics Clubs; Library Assistant

MARY ANN HUTTON
53 Frost Road
. . . Belmont beauty . . . personality plus . . . L is for lovely, lively, and loquacious . . . a cap will be her crown . . .
Yearbook; Cheerleader (Co-Capt.); A Cappella Choir; Glee, Spanish and Belmontian Clubs

ELLEN ISENSTEIN
26 Plymouth Avenue
. . . "Ellie" . . . absolutely adorable . . . a love for laughs . . . ambition: to be able to see over a steering wheel
N.H.S.; Yearbook; Star; Glee, Dramatic and Forum Clubs

CATHERINE IWASAWA
85 Partridge Lane
. . . an intriguing Oriental Charmer . . . an aura of cheerful eagerness . . . Miss Mathematics . . .
N.H.S.; Belmontian, French and Latin Clubs

CHARLOTTE JACKSON
37 Oliver Road
. . . "Charl" . . . pretty and poised . . . humor, by all means . . . Kay Potassium . . . treasure of friendship
Senior Play; Belmont Woman's Club; A Cappella Choir; Glee, Belmontian and Spanish Clubs

ANDREA JAFFERIAN
43 Bartlett Avenue
. . . "Andy" . . . happiness and humor . . . popsicles and Armenian dances . . . friendly . . . fun . . . success . . .
Yearbook; Home Economics, Red Cross, Belmontian and Dramatic Clubs

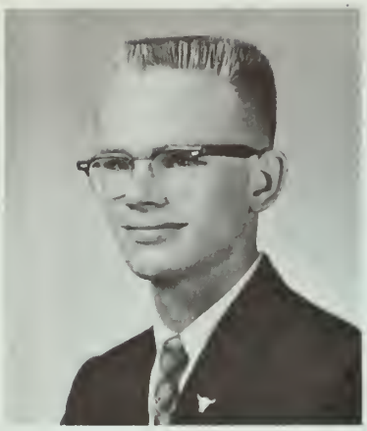

RICHARD JENSEN
733 Belmont Street
. . . Our Music Man . . . with the magnificent grin . . . ready, willing, and able . . . that "cadet" look . . .
Cross Country; Spring Track; Indoor Track (Manager); Band; Madrigal, A Cappella Choir (Pres.)

JOHN JOHNSON
122 Watson Road
. . . "Beau" . . . fabulous fun at a party . . . ready and rarin' to go . . . skiing and football enthusiast . . . But what happened to the famous J. J. Volkswagen? . . .
Outdoor and Indoor Track; Spring Track; Basketball; Football; Ski Club

RICHARD JOHNSON
105 Oliver Road
. . . "Ricky" . . . a live-wire in the bowling alleys . . . a pleasing smile to match his personality . . .
Outdoor Track; Cross Country; A Cappella Choir; Glee, Bookworms and Spanish (V. Pres.) Clubs

GALE JOYCE
16 Waterhouse Road
. . . small, sweet, serious . . . bobbing pony tail . . . sparkling smile . . . a future secretary . . .
Home Economics Club

NORMAN KADEHJIAN
740 Concord Turnpike
. . . "Norm" . . . captivating smile . . . always on the go . . . unbeatable buddy . . . "ein behaglicher Bursch"
Soccer; German and Bookworms Clubs

JUDITH KARLSON
15 Anis Road
. . . "Judi" . . . indeed a friend . . . crowned in golden glory . . . sports enthusiast . . . any news? . . . great reporter for the Citizen . . .
N.H.S.; Belmont Woman's Club; Tennis; A Cappella Choir; Belmontian and French Clubs

EDWARD M. KATZ
5 Oliver Road
. . . "Kitten" . . . drives a "cool convertible" . . . competent with a camera . . . an "Angry Young Man" . . .

ROBERT KAUFMAN
191 Common Street
. . . "Bob" . . . fabulous friend . . . Lexington's loss, Belmont's boost . . . animated and amiable . . . Soccer; Tennis; Ski and German (Treas.) Clubs

ROBERT KEARNEY
94 Galen Street
. . . "Bob" . . . dashing and debonair . . . hearty and lively . . . in the swing of things . . .

CHARLES KELLER
24 Clover Street
. . . "Charlie" . . . plays a cool piano . . . originator of "Fine" . . . wow, look at that car . . . marvelous mathematician . . .
German Club

DANIEL KELLEY
118 White Street
. . . "Danny" . . . girls, girls, girls . . . athletically inclined and interested . . . plans to draw his own future . . .
Football; Cross Country; Outdoor and Indoor Track; Bookworms and Spanish Clubs

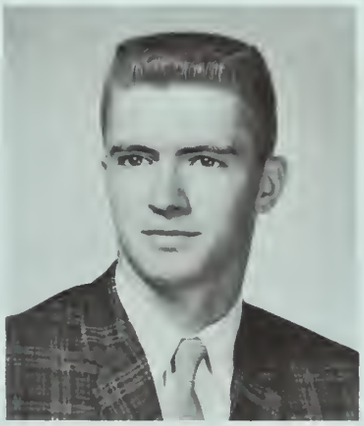

GORDON KIEFER
16 Troy Road
. . . noted actor . . . reliable and diligent . . . all aboard for a happy future . . .
Senior Play; A Cappella Choir; Glee and Dramatic Clubs

JOHN KIMBERLEY
95 Bartlett Avenue
. . . "Kim" . . . good-looking and friendly . . . indubitably a great sport . . . set to soar in the wild blue yonder . . .

SUSAN KNUEPFER
24 Richardson Road
. . . lovely music from a lovely girl . . . seldom hurried . . . utters only words of kindness . . .
A Cappella Choir; Glee, Belmontian and German Clubs

FREDERICK KOBS
164 Beech Street
. . . swimming and skating are his pastimes . . . friendliness and competence . . .
Soccer; German Club

MARY JANE KOERNER
28 Randolph Road
. . . "Janie" . . . bubbling over with personality . . . sweetness and help in the Senior Play . . . life is just a bowl of cherries . . .
Senior Play; Star; Dramatic, Bookworms and Home Economics Clubs

JOHN KOLLIAS
133 Elm Street
. . . "Jackie" . . . class jokester . . . goalie on the go . . . sensational Frinkman . . . that Ivy League Look
Student Council (Sec.); Glee and Bookworms Clubs; Football; Ice Hockey; Baseball

HENRY KOOPMANS
81 Kilburn Road
. . . great guy . . . terrific addition to B.H.S. . . . science enthusiast . . . skillful shutterbug . . . exceptional ability . . .
Tennis; Science and Forum (V. Pres.) Clubs

KARNEG KOUYOMJIAN
259 Washington Street
. . . "Genial Karn" . . . the quiet man . . . business or surveying . . .
German Club

JOSEPH KOZLOWSKI
88 Dean Street
. . . "Joe" . . . an explanation for everything . . . always in a rush . . . a lively manner . . . fills future with more study . . .

PICTURE NOT AVAILABLE
(For photo—see p. 14)

FREDERICK MICHAEL LABANARA
79 Fairview Avenue
. . . "Freddie" . . . labs . . . dark and debonair . . . sincere and serious minded . . . good outlook on life . . . easy-going, but not in his hot Chevy
Italian Club

JUNE M. LALLY
19 Drew Road
. . . "Junie" . . . usually seen riding in a red Ford . . . fun to be with . . . buzz conversationalist . . . success in store . . .
Bookworms and Home Economics Clubs

KAREN LALLY
8 Wilson Avenue
. . . slender, bright-eyed miss . . . enjoys a good book . . . always cool, calm, and collected . . . piquant personality . . .
Bookworms and Home Economics Clubs

MARILYN LAMAR
452 Pleasant Street
. . . blonde hair and blue eyes . . . pleasant sweetness . . . flying skis and flashing blades . . . a winning personality insures her success . . .
Latin, Dramatic, Belmontian, and Ski Club

BARBARA LAMBROS
104 Lewis Road
. . . whiz in math . . . imitations are inimitable . . . merry maker . . . B.L.'s for barrels of laughs . . .
Softball; Ski, Home Economics, Latin, Spanish and Bookworms Clubs

PAUL LARKIN
67 Chilton Street
. . . another sparkin' Larkin . . . unsurpassed Wennerman . . . tops the best . . . a joke for every occasion . . . P. A. Ragster . . .
Basketball (Capt.); Baseball (Capt.); Junior Rotarians; Yearbook; Bookworms and French Clubs

JOHN LEE
45 Gordon Terrace
. . . sports lover . . . ein treuherzig freund . . . fun-loving always . . . will fulfill all his ambitions . . .
German Club

JOANNE LEONE
33 Harding Avenue
. . . easy-going gal . . . crowned in auburn curls . . . wonder worker . . . teacher ahead . . .
Star; Glee, Belmontian, Forum, Latin and Spanish Clubs

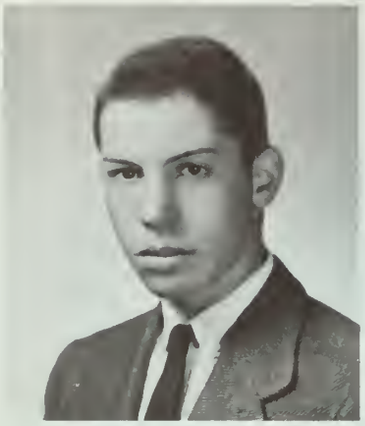

ANTHONY LERRO
12 Clyde Street
. . . "Tony" . . . take me out to the ball game . . . best statistics quoter in town . . . loads of fun with everyone . . .
Cross Country; Indoor Track; Baseball; Italian Club

PATTI LIBERMAN
49 Munroe Street
. . . more bounce to the ounce . . . indispensable asset to our class . . . Terpsichorean talents . . .
Yearbook; Glee, Photography, Dramatic and French Clubs

JANET E. LONG
177 White Street
. . . "Jan" . . . sweet, sincere, and sunny . . . quietly companionable . . . a demon at the typewriter . . . future medical secretary . . .
Yearbook (Typing Staff); Home Economics, Bookworms and Belmontian Clubs

DONNA LORENTZEN
10 Shean Road
. . . sweet and sincere . . . belle of the books . . . quiet charm . . . humanity calls . . .
Bookworms and Latin Clubs

JOHN LUND
107 Elm Street
. . . All American . . . flashing smile and dark brown eyes . . . easy-going . . . has a charm with females . . . college ahead . . .
Junior Lions; Football; Indoor Track; Spring Track; Glee and Bookworms Clubs

JANET LYNCH
18 Louise Road
. . . a contagious laugh . . . blushing beauty . . . neatness plus . . . a soft "Hi" for everyone . . . U. S. A. F. . . .
Glee, Home Economics, Bookworms, Belmontian, Spanish and Latin Clubs

PATRICIA MacDONALD
34 Grant Avenue
. . . "Pat" . . . a Canadian import . . . peppy, pretty, popular . . . sunny disposition . . . dependability personified
Yearbook (Typing Staff); Home Economics, Bookworms and Belmontian Clubs

THELMA MacLEOD
76 Fairview Avenue
. . . pretty and smartly dressed . . . outstanding on a basketball court . . . a heart of gold . . . teachers' college ahead . . .
Basketball; Home Economics, Spanish and Belmontian Clubs

WILLIAM MADDEN
346 Common Street
. . . "Billy" . . . a sincere guy . . . tennis anyone? . . . Fred Astaire, watch out! . . . friendliness unlimited . . . sensational songster . . .
Tennis; Band; Orchestra; Madrigal and A Cappella Choir; Ski Club

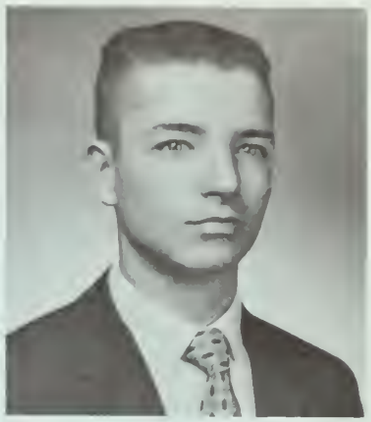

LAWRENCE MAGGIO
4 Dalton Road
. . . "Larry" . . . dazzling smile . . . pronunciador fabuloso . . . rare type of friendship . . . counts on college
Spanish Club

LINDA MAGRI
278 Gray Street, Arlington
A quiet thoughtfulness behind her smile . . . oh! those cars . . . "L" is for likeable . . .
Senior Play; Bookworms, Red Cross and Home Economics Clubs

PATRICIA MAGUIRE
20 Woodland Street
. . . "Pat" . . . amiable aid at Mt. Auburn . . . adept in domestic arts . . . business beckons . . . Bookworms and Home Economics Clubs

ANDREW MAHON
35 Baker Street
. . . "Andy" . . . studious and conscientious . . . hard worker . . . airplane models . . . explorations in the air . . .
Spring Track; Student Council; German and Science & Photography (Sec.-Treas.) Clubs

MAUREEN MAHONEY
40 Goden Street
. . . our blushing colleen with a smile and friendly "hi" . . . eager to help . . . our official "Herald"-er . . . a sweet nurse, no doubt . . .
Yearbook; Dramatic, Belmontian (Treas.), Bookworms and Home Economics Clubs

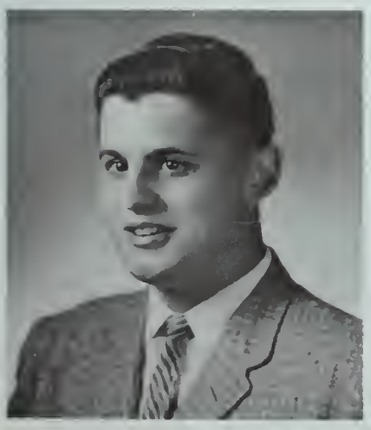

TALIA MALAGA
228 Common Street
. . . Peruvian Prize . . . amiable addition to B.H.S. . . . whiz on water skis . . . short 'n' sweet . . . will fill the role of the perfect secretary . . .

JOSEPH MALETTA
11 Jason Road
. . . "Joe" . . . football team's handy man . . . future athletic trainer . . . J.M. means jolly mischief maker . . .
Football; Ice Hockey; Baseball

JOSEPH MANGANO
38 Lawndale Street
. . . "Joe" . . . Latin good looks . . . found on the links . . . quiet but comical . . . Mr. Mathematician . . .
Golf; Spring Track; N.H.S.; German, French and Science & Photography Clubs

ROBERT MANNING
. . . "Bo" . . . an easy conversationalist . . . knows everyone and vice-versa . . . office hours at Brigham's . . .

DIANE MARINEAU
52 Dartmouth Street
. . . a disarming quietness in her manner . . . climbing the rainbow ladder . . . a true friend . . . nimble with the thimble . . .
Yearbook; Home Economics Club

WILLIAM MARINO
84 Stony Brook Road
. . . "Bill" . . . winning basketeer . . . delightfully debonair . . . schooling still beckons . . .
Football; Basketball; Baseball; Bookworms and Spanish Clubs

DAVID MARTIN
14 Winslow Road
. . . terrific trackman . . . easy manner . . . basketball bouncer . . . whiz at Math . . . Latin Club; N.H.S.; Junior Rotarians; Cross Country; Baseball; Basketball

FRANK MAVILIA
72 Beech Street
. . . "Frankie" . . . hot rod sentiments . . . a ready smile . . . his pastime is popularity . . .

DOUGLAS McARTHUR
600 Trapelo Road
. . . the name's the same . . . fun to have around . . . talk much? . . . will do well . . .
Baseball

CHRISTOPHER McAULIFFE
17 Oliver Road
. . . "Chris" . . . unforgettable green pants on March 17 . . . talented trackman and valiant veterinarian . . . Band; Star; Cross Country; Outdoor and Indoor Track; Spring Track

ROBERT McCARTHY
. . . "Senator" . . . enjoys a good wrestling match . . . troubles do not worry this man . . . headed for the White House . . .
Star; Bookworms Club

LINDA McCASHION
21 Francis Street
. . . gentian-eyed beauty . . . starred with unbelievable lashes . . . chic and charming . . . infectious laugh . . . Belmont's loss is Connecticut's gain
Senior Play; Yearbook; Field Hockey; Home Economics, Bookworms and Belmontian Clubs

RICHARD McCORMICK
36 Channing Road
. . . "Mac" . . . Jay's right-hand man . . . riotous rags . . . looks ahead to the rigors of professional baseball . . .
Basketball; Baseball; Cross Country; Glee and Bookworms Clubs

PAULA McCRENSKY
8 Woodfall Road
. . . pretty and polite . . . those fabulous summers . . . a lilting smile . . . ability plus sincerity equals greatness
N.H.S. (V. Pres.); Orchestra; Glee, Ski, Forum (Sec.) and Belmontian Clubs

JEANNE McCUNE
17 Thomas Street
. . ."Jeanie" . . . short-hair and warm smile . . . talkative terror . . . tries hard and always succeeds . . . hopes to receive a white cap . . .
Yearbook; Home Economics and Spanish Clubs

JOHN McGIRR
17 Adams Street
. . . "Jay" . . . essence of quiescence . . . handsome asset to our class . . . oh! those summers in Brewster! . . .
Football; Outdoor Track

PATRICIA McKEON
11 Loring Street
. . . "Pat" . . . of the slow contagious smile and willing ways . . . a perfect secretary of the future . . . tennis anyone? . . .
Belmontian, Bookworms, Red Cross and Home Economics Clubs

JOHN McKINNON
76 Winter Street
. . . "Mack" . . . skin-diving and sketching are his favorite pastimes . . . an amiable personality . . .

MARY E. McLUCAS
29 Broad Street
. . . frolicsome and friendly . . . terrific typist . . . M is for merry maker . . . able seamstress . . .
Senior Play; Glee, Bookworms, Red Cross and Home Economics Clubs

PAUL McMACKIN
16 Horne Road
. . . powerful pigskin player . . . husky and hardy . . . sportsman of the month . . .
Football; Spring Track; Latin Club

ARTHUR McPHAIL
65 Alcott Street, Watertown
. . . "Moon" . . . cheerful "hi" for everyone . . . cordial and sincere . . . successful future ahead . . .

GERALD McSWEENEY
51 Simmons Avenue
. . . "Gerry" . . . cheerful and clever . . . gay and gregarious . . .
Soccer

NICHOLAS MENELIK
255 Beech Street
. . . "Nickie" . . . forever giving a line . . . girls, girls, girls . . . colorful and loquacious . . .
Star

DONALD MEROTH
8 Chestnut Street
. . . "Donny" . . . boy about town . . . friendly nature enhanced by wit and zeal . . . crystal ball predicts a future in physical education . . .
Baseball; Basketball; Soccer; Bookworms Club

JOANNA MICCI
35 Marlboro Street
. . . "Jo" . . . active both in and out of school . . . a friend to all . . . the art of the coiffure is in her future
Yearbook; Belmontian, Bookworms, Red Cross (V. Pres.) and Home Economics (Pres.) Clubs

DIANA MICK
300 Lake Street
. . . "Dinny" . . . her eyes smile when she smiles . . . wit plus wisdom . . . future in nursing . . .
N.H.S.; Senior Play; Glee, Spanish, Dramatic and Belmontian Clubs

ANDREW MILLER
142 Slade Street
. . . "Andy" . . . flaming red hair . . . Mr. Friendly . . . lucky possessor of a merry manner . . .
Spanish Club (Pres.)

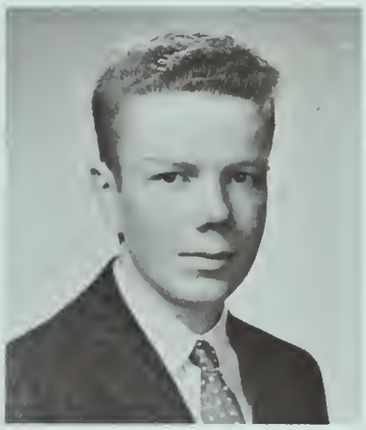

JOHN E. MILLER, JR.
60 Townsend Road
. . . willing to take the platform . . . broad shouldered . . . bound for a Navy career . . .
Baseball

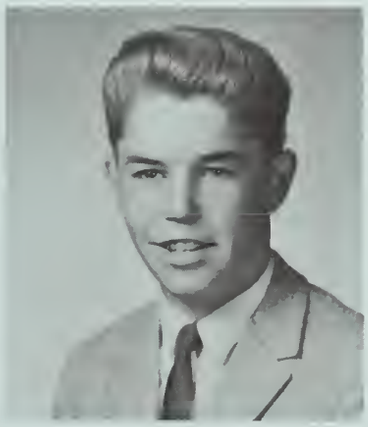

WILLIAM MILLETT
753 Belmont Street
. . . "Milly" . . . gay hot wire . . . known for his haircut . . . departs for a Navy career . . .
Star; Bookworms Club

DAVID I. MILLSTEIN
92 Cross Street
. . . "Dave" . . . reaching for the stars . . . avid science bug . . .
Soccer; German, French and Science & Photography (V. Pres.) Clubs

GUDRUN MOHR
37 Oakley Road
. . . "Gudu" . . . Germany's generous gift to B.H.S. . . . enthusiasm abounding . . . friendliness plus bright spirit . . . petite pixie . . .
German, Belmontian and Home Economics Clubs

JOSEPH MONAHAN
35 Swan Road, Winchester
. . . "Joe" . . . powerful politician . . . great at golf and hearty in hockey . . . a sure success . . .
Student Council; Cross Country; Ice Hockey; Baseball; Spanish Club

RICHARD MONAHAN
13 Morse Street, Watertown
. . . "Dick" . . . car-minded curly-head . . . friendly and casual . . . bound for success . . .

JEANNE MONTAGUE
44 Brookside Avenue
. . . real American live-wire . . . terror of the tennis court . . . gift of gab . . . undaunted spirit . . .
N.H.S.; Yearbook; Tennis; Star; Glee and Forum Clubs

HOWARD MORGAN
130 Oakley Road
. . . canine capers . . . drags in his cool car . . . business ahead . . .
Soccer; Baseball

RICHARD MORGAN
8 Albemarle Road, Waltham
. . . "Butch" . . . a hot spook . . . witty and wonderful . . . never a dull moment . . .
Senior Play; Star

ROBERT MORRILL
499 Belmont Street
. . . "Morrillie" . . . carefree and bright . . . energetic engineer . . .
Baseball; Indoor Track; Soccer; French Club

RODNEY MOSS
41 Lewis Road
. . . mentor in the world of music . . . "most happy fella" . . . naturally nice . . .
Baseball; Band; Dramatic and Science & Photography Clubs

DOROTHY MUNGOVAN
24 Long Avenue
. . . "Dottie" . . . forever smiling and winning friends . . . carries on the family tradition of beauties . . . headed for a secretarial career. . . .
Bookworms, Red Cross (Sec.) Home Economics (Sec.-Treas.) and Ski Clubs

JOHN MURPHY
66 Mill Street
. . . friendly fella . . . will "write" his future . . . magnifico . . .
Baseball; Yearbook; Bookworms and Spanish Clubs

ROBERT MURRAY
33 Woods Road
. . . "Bob" . . . happy hoopster . . . wonderfully witty . . . talented athlete . . .
Spring Track; Basketball

ELLEN NAZZARO
34 Cottage Street
. . . school spirit galore . . . ready and willing to lend a hand . . . sincere and thoughtful . . . a pixie made of sugar and spice . . .
Belmontian, Bookworms and Home Economics Clubs

PRISCILLA NEILL
22 Ericsson Street
. . . "Pris" . . . charming clothes collection . . . contagious laughter . . . poised pixie . . . "Oh, teacher!" . . .

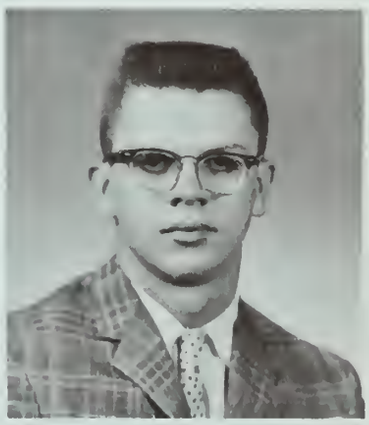

STEVEN J. NELSON
43 Hillside Terrace
. . . "Steve" . . . tops in science . . . funsome and oh that color guard . . .
Star; Band; Soccer; Science and German Clubs

SUSAN NELSON
80 Rutledge Road
. . . "Sue" . . . blonde haired, blue eyed beauty . . . closets of clothes . . . serene and sweet . . .
N.H.S.; A Cappella Choir (Librarian); Belmontian (V. Pres.), Dramatic, French and German Clubs

WILLIAM NEWCOMBE
30 Howells Road
. . . "Bill" . . . friendliness plus . . . pleasing looks . . . epitome of politeness . . .
Golf; Baseball; Basketball; Indoor Track; Cross Country; Ski Club

PATRICIA NOONE
45 Common Street
. . . "Penny" . . . our unforgettable Aunt Demetria . . . outstanding personality . . . frolicsome fun . . . public relations is her field . . .
Senior Play; Star; Glee, Home Economics, Bookworms and Dramatic Clubs

PAMELA F. NORDBLOM
988 Memorial Drive, Cambridge
. . . "Pam" . . . Cambridge commuter . . . stylish and sophisticated . . . P is for pretty—N is for neat and "Nordy" . . .
Student Council; Ski, Home Economics, Bookworms, Belmontian and Spanish Clubs

NANCY NORRIS
195 Marsh Street
. . . pretty as well as witty . . . lovely sapphire blue eyes . . . loves "winnie" . . . a sincere friend . . .
A Cappella Choir; Glee, Spanish and Belmontian Clubs

CAROLE NYBERG
112 Winter Street
. . . gay gremlin . . . a friend always . . . one of the spirited seven . . . a winning "Oscar" . . .
Star; Belmontian and Spanish Clubs

DAVID OBIN
73 Spring Street, Watertown
. . . "Obie" . . . an engaging smile . . . popular humorist . . . personality par excellence . . .

KEVIN J. O'BRIEN
295 Waverley Street
. . . our national hero . . . unbeatable yet unassuming . . . friendly, frank, and fun . . . success ahead . . .
N.H.S.; Junior Rotarians; Boys' State; Outdoor Track (Capt.); Indoor Track (Capt); Forum and German Clubs

ROBERT O'BRIEN
12 Brettwood Road
. . . "Bob" . . . merry man about town . . . cool and collected . . . tall and 'tracktive . . .
Indoor Track; Ski Club

ALDRYTH OCKENGA
100 Clairemont Road
. . . "Aldy" . . . superb student . . . serene and sincere . . . a skillful skiier . . . attractive and ambitious . . .
N.H.S.; Belmont Woman's Club; Glee, Belmontian (Sec), French (Treas.) and German Clubs

TERRENCE O'CONNELL
100 Clifton Street
. . . "Terry" . . . sometimes quiet . . . good-natured and friendly . . . "I have a question" . . . manifolds and carburetors . . . found in a '53 Merc.
Football; Baseball

CHARLOTTE O'CONNOR
57 Flett Road
. . . "Char" . . . the terrific twirler with the amazing eye lashes . . . elementary teaching is her goal . . . affable and attractive . . .
Drum Majorette; Home Economics, Bookworms, Spanish and Belmontian Clubs

MARIANNE T. O'HARA
39 Winn Street
. . . "Mimi" . . . sweet and sunny spirit . . . always smiling . . . wants to be a pedagogue . . .
Dramatic, Bookworms and Home Economics Clubs

CYNTHIA OHLIN
202 Goden Street
. . . "Cindy" . . . willowy blonde . . . hamburg honey . . . tall and terrific . . . "Miss America" type . . .
Star; Yearbook; A Cappella Choir; Glee and Latin Clubs

DANIEL T. O'MEARA
4 Pearl Street
. . . import from B. C. High . . . wish we had had a chance to know him better . . .

JOAN O'NEILL
15 York Road
. . . short and sweet with a charming smile . . . offers consoling advice . . . practical and domestic . . . stenography her aim . . .
Home Economics Club

RICHARD ORTON
4 Broad Street
. . . "Dickie" . . . steady and dependable . . . astute . . . effervescent . . . athletic . . .
Indoor Track; Baseball; Soccer (Capt.); Junior Lions; Science & Photography Club

CONCETTA OTERI
65 Grant Avenue
. . . "Connie" . . . charming swimmer and skater . . . oh, that wild horseback riding . . . will excel in secretarial work . . .
Italian, Belmontian, Bookworms and Home Economics Clubs

ALICE O'TOOLE
85 Concord Avenue
. . . "Pinky" . . . a lustrous red head . . . an adroit seamstress . . . great sense of humor . . . secretarial work calls her . . .
Home Economics and Red Cross Clubs

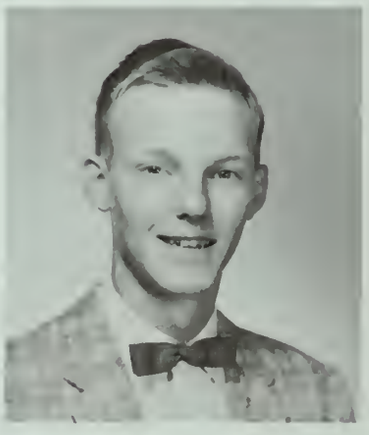

GEORGE PACKARD
216 Tobey Road
. . . long, lean, likable . . . can be found in the Center library . . . an unforgettable member of our class . . .
Bookworms and Dramatic Clubs

ARNOLD PARSEGHIAN
90 Douglas Road
. . . "Arnie" . . . curly hair . . . capable captain . . . match-maker . . . affable and amiable . . .
Football; Spring Track; Student Council; Band; Junior Rotarians

JOYCE PASCOE
110 Claflin Street
. . . ambitious scholar . . . good scout . . . poete par excellence . . . petal-like delicacy . . .
N.H.S.; Latin, Forum and Belmontian Clubs

MARY ANN PELLEGRINO
12 Frederick Street
. . . smart, sociable, sunny . . . enjoys sewing . . . a friendly "hi" to all
Home Economics Club

DONALD PETERSON
29 Longmeadow Road
. . . "Don" . . . say it with flowers . . . Wisconsin wit who is a wonder with words . . .

CAROL PHELPS
13 Shean Road
. . . warm and loyal friend . . . a willing worker . . . heading for a luminous future as a lovely legal secretary
Belmontian Club

ROBERT E. PICTHALL
701 Pleasant Street
. . . scientific eager beaver . . . most merry heart . . . most able hand . . . a rare combination . . .
Science & Photography Club

PETER PIETZ
90 Fletcher Road
. . . "Pete" . . . fearless Frinkman . . . aptitude and ambition . . . college is in his future . . .
Football; Basketball; Baseball

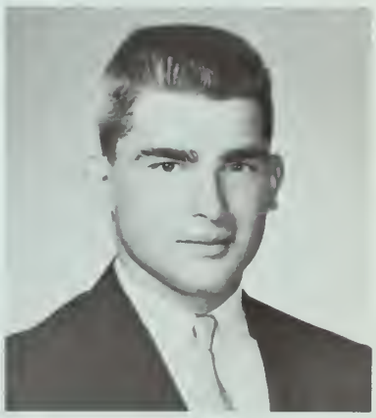

BRIAN PINSLEY
19 Dunbarton Road
. . . terrific trackster . . . congenial disposition . . . liked by all . . .
Star; Junior Rotarians; Cross Country; Outdoor and Indoor Track; Fernch Club

JOSEPH POLITANO
45 Chestnut Street
. . . our man Joe . . . dark-haired muscle man . . . casual and handsome . . .
Star

PATRICIA POWERS
8 Worcester Street
. . . "Patti" . . . "P" for pretty and popular . . . blissful blonde . . . "I don't get it!" . . .
Yearbook; Softball; Home Economics, Bookworms and Belmontian Clubs

MARY JANE PRIEST
33 Walnut Street
. . . "Janie" . . . friendliness accentuated by school spirit . . . a fashion plate . . . heading for IBM training
Star; Red Cross, Bookworms and Home Economics (V. Pres.) Clubs

FRANCIS PROUT
18 Davis Street
. . . "Frank" . . . friendly personality . . . oh, those blue eyes . . . determination insures success . . .
N.H.S.; Soccer; Outdoor and Indoor Track; Science & Photography Club

RALPH PUPA
121 Belmont Street
. . . zonk . . . sensational scientist . . . a tornado with the technology twist . . . the gay blade . . .
Baseball; Basketball

JOYCE PUTNAM
63 Alexander Avenue
. . . gay times, busy times . . . versatility and vitality . . . never forget the "M" arvelous jump . . .
Cheerleaders (Co-Capt.); N.H.S.; Belmont Woman's Club; A Cappella Choir; Forum (Pres.) and Latin Clubs

ROBERT QUINTON
4 Walnut Street
. . . casual and carefree . . . this cook will never spoil the stew . . . chuckles galore . . .
Bookworms Club

DAVID REID
628 Pleasant Street
. . . "Dave" . . . Student Council proudly presents . . . off and running . . . capable leader . . .
Student Council (Pres.); Cross Country; Outdoor and Indoor Track; Latin Club

JOAN REISCHAUER
3 Long Avenue
. . . "Joni" . . . conscientious elf . . . definitely dependable and daintily diminutive . . . "Starry" eyed marvel
N.H.S.; Star; Glee, French, Forum and Belmontian Clubs

BETSY REYNOLDS
176 Watson Road
. . . "Good rag, kids" . . . never a dull moment . . . ever changing hair dos . . . interested in basketball? . . . Softball; Yearbook; Home Economics, Bookworms, Belmontian and Latin Clubs

BRYAN RICHARDSON
519 Pleasant Street
. . . Newton new comer . . . lively, likeable sportsman . . . happiness is his trademark . . .
Ski Club

GAIL RICHARDSON
272 Channing Road
. . . maiden with the titian curls . . . sweetness and serenity . . . teaching is her ambition . . . the smiles of friendly happiness are the best . . . Belmontian and Spanish Clubs

FRANK RIZZO
72 Vernon Road
. . . a likeable guy . . . seen in and under cars . . . What's Maine have that we don't? . . . will go far . . .

PATRICIA ROBERTS
48 Wiley Road
. . . "Pat" . . . poised, patient, and pleasing . . . sparkling brunette . . . an air of glowing gladness . . . beauty marks tell the truth . . .
Belmontian and Spanish Clubs

SCOTT ROBERTSON
126 Alexander Avenue
. . . jack of many trades, master of all . . . neat dresser . . . il aime les femmes . . . outstanding on the dance floor . . .
Football; Ice Hockey; Bookworms and Spanish Clubs

MARK ROGERS
35 Orchard Street
. . . il parle français . . . great traveler . . . skilled skiier . . . we're glad he's in our class . . .
Senior Play; Ski and Glee Clubs; A Cappella Choir and Madrigal

GEORGE ROLLINS
514 School Street
. . . "Rollo" . . . fabulous flat top . . . "fine" . . . future research scientist
Band; Yearbook; Indoor Track; Forum and German Clubs

ELIZABETH ROONEY
242 Payson Road
. . . "Beth" . . . terrific twin . . . sweet 'n' sincere . . . pert, pretty, popular . . . everyone's favorite future nurse
Field Hockey (Co-Capt.); Senior Play; Glee, Home Economics, Bookworms and Belmontian Clubs

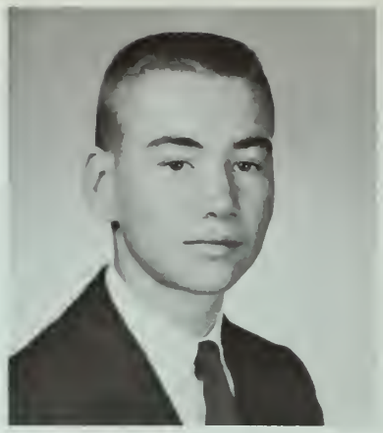

RICHARD ROONEY
242 Payson Road
. . . "Dickie" . . . flashing blades . . . terrific personality . . . a humorous, hardy hustler . . . college career ahead . . .
Spring Track; Ice Hockey; Student Council; Spanish and Bookworms Clubs

JOHN ROSENBERGER
67 Goden Street
. . . "Newa" . . . an apple a day keeps the doctor away . . . excels in hunting and fishing . . .
Spring Track

LOIS ROSENTHAL
40 Lantern Road
. . . fun-loving and friendly . . . coffee shops and camping out . . . Sinatra and bongos . . . a dependable helper
Senior Play; Yearbook; Science & Photography, German, Spanish and Belmontian Clubs

WILLIAM RUDMAN
30 Rutledge Road
. . . "Bill" . . . colorful character . . . Latin scholar . . . avid supporter of school activities . . . college calls
Football; Outdoor Track; N.H.S.; Star; Latin and French Clubs

ROBERTA RUNDLETT
18 Trapelo Road
. . . "Bobby" . . . friendliness is her middle name . . . pretty blonde hair . . . Dance, Dance, Dance . . . a future in modeling . . .
Yearbook; Home Economics, Bookworms and Belmontian Clubs

CHARLES SAGE
54 Louise Road
. . . Dad's right-hand man . . . have book, will read . . . the smiles have it
Spanish and Bookworms Clubs

BEVERLY SAHAGEN
59 Tobey Road
. . . "Bev" . . . Jackson, ho! . . . Howie's little helper . . . scintillating sagacity . . . poised impishness . . .
N.H.S.; Belmont Woman's Club; A Cappella Choir (Sec.); Belmontian Club

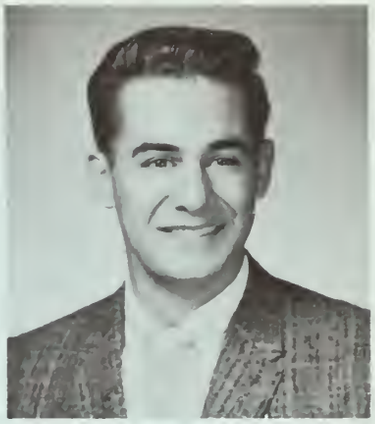

GILBERT SAKAKEENY
17 Stults Road
. . . "Gil" . . . "Howdy Mr. Dillan" . . . flashing grin . . . "Is that right" . . . sincere to all . . .
Student Council; Football; Indoor Track; Bookworms Club

LINDA SALVATI
28 Lincoln Street
. . . Latin type beauty . . . exquisite dresser . . . neat and sparkling . . . bounce with a capital "B" . . .
Cheerleader; Yearbook; Home Economics, Belmontian, Latin and Italian (V. Pres.) Clubs

GREGORY SAMARJIAN
44 Wiley Road
. . . man with the beat . . . has what it takes . . . a smooth fellow headed for success . . .

MARY ANN SAMMARTINO
61 Chester Road
. . . scintillating sweetness . . . dark eyed beauty . . . extra special . . . excellent student . . .
Senior Play; N.H.S.; Belmont Woman's Club; Yearbook; Glee, Belmontian and Italian Clubs

JOSEPH SANTAMARIA
43 Walnut Street
. . . "Gramps" . . . thespian talents . . . world's fastest talker . . . wordy wonder with wit . . .
Senior Play; Football; Yearbook; Star; Dramatic Club

RONALD SANTURJIAN
47 Homer Road
. . . collector of antique guns . . . Cape-Cod vacations . . . versatile talent . . .
Senior Play; Glee, Dramatic and Latin Clubs

MARY SCANNELL
104 Waverley Street
. . . sweet 'n' ladylike . . . gift of gab . . . blushing her specialty . . . she'll make the perfect secretary . . .
Senior Play; Forum, Belmontian, Bookworms and Home Economics Clubs

CHARLES SCHULTZ
62 Creely Road
. . . future law and order man . . . a winning smile . . . possessor of a willing way . . .

THERESE SCIMONE
33 Clyde Street
. . . tiny, talkative, terrific . . . never misses a football game . . . a smiling "hi" to everyone . . .
Senior Play; Home Economics, Bookworms, Belmontian, Latin and Italian Clubs

MALCOLM SELVER
321 Cross Street
. . . "Skip" . . . enjoys coaching basketball . . . serious worker . . . always ready to lend a helping hand . . .
Football; Indoor Track; Basketball; Baseball

ELAINE SERGI
63 Hull Street
. . . dark hair and dark eyes . . . quiet and sweet . . . a fine secretary to be . . . deb of the doughnuts . . .
Home Economics and Bookworms Clubs

JOHN SHANAHAN
63 Sycamore Street
. . . nonchalant jokester with a twinkle in his eye . . . sincerity plus . . .

JOSEPH SHEEHY
54 Newton Street
. . . "Joe" . . . creditable basketball manager . . . devoted to Oakley . . . knows his own mind . . . innocent knack for mischief . . .
Basketball; Golf

MARY ELIZABETH SHEEHY
50 Fairview Avenue
. . . "Moz" . . . our genuine Irish Colleen . . . avid jazz enthusiast . . . light-hearted and lovely . . .
Senior Play; Student Council; Yearbook; Belmontian, Bookworms and Home Economics Clubs

CAROL ANN SHERMAN
. . . "Kitty" . . . swingin' ponytail . . . "five-foot-two, eyes of blue" . . . cute as a button . . . knows what she wants . . .
Senior Play; Yearbook; Glee, Bookworms, Belmontian and Home Economics Clubs

SUSAN SHORTER
72 Goden Street
. . . "Sue" . . . forever friendly . . . good cheer . . . vivacity personified . . . "S" stands for sunny spirit . . .
Glee, Belmontian and Latin Clubs

RUTH SHURROCKS
24 Prospect Street
. . . lovely smile . . . sincere personality . . . friend to all . . . angel's voice . . . college bound . . .
Yearbook; Glee and German Clubs

PHILLIP SILVERIO
19 Hardy Avenue, Watertown
. . . gay, eager beaver . . . sparks fly when this electrical wizard appears

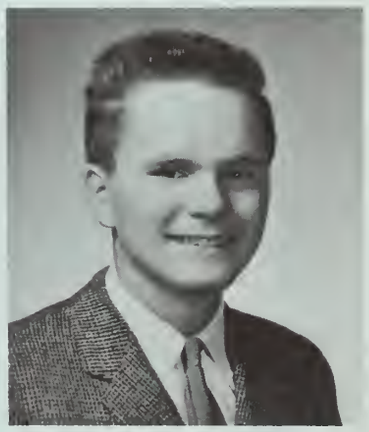

WALLACE SKILLING
18 Brookside Avenue
. . . "Wally" . . . Mr. Music Maker . . . talented . . . wit and wisdom . . . Senior Play shenanigans . . .
Senior Play; Junior Lions; Boys' State; Band; A Cappella Choir; Glee (Pres.) Club

ANN B. SMITH
23 Foster Road
. . . mmm—that voice! . . . delightfully dry sense of humor . . . incomparable individualist . . .
Student Council; Glee, Ski and Belmontian Clubs; A Cappella Choir and Madrigal

ELIZABETH SMITH
18 Stanley Road
. . . "Betty" . . . her friendliness and frolics are fantastic . . . a dabbler in the Arts . . . a busy bee . . .
N.H.S.; Yearbook; Glee, Russian, Belmontian and German Clubs

STEPHEN SMITH
57 Statler Road
. . . "Steve" . . . comedien à la king . . . twister of discs . . . ambition is to sail the seven seas . . .
Senior Play; Glee and Dramatic Clubs

JOHN SPANG
76 Drew Road
. . . marvelous in meteorology . . . Paul Bunyan . . . aspirations . . . the "Call of the Wild" . . .

RUTH SPIVACK
7 Linden Avenue
. . . a sophisticated air . . . truly an individual . . . competent cellist . . . savoir-faire . . . Phi Beta Kappa material . . .
N.H.S.; Star; Orchestra; Glee, Latin and French Clubs

JOHN SPURIA
30 Merrill Avenue
. . . tall and goodlooking . . . easy-going . . . a whiz with figures . . . a pleasure to know . . .
Bookworms Club

ELAINE STACK
74 School Street
. . . a merry charmer . . . fun and laughter her motto . . . a revealing blush! . . . neat as a pin . . .
Senior Play; Star; Drum Majorettes; Home Economics; Belmontian and Latin Clubs

SHARON STOKES
1041 Concord Avenue
. . . pretty and petite . . . tops at B.H.S. . . . cheer, cheer, cheer for Belmont High . . . S. S. means Simply Sensational . . .
Cheerleader; Field Hockey; Star; Yearbook; French and Belmontian Clubs

DEBORAH STONE
388 Pleasant Street
. . . "Debbie" . . . vivacious blonde with the tell tale blush . . . great goalie . . . witly wise . . .
Field Hockey (Co-Capt.); Glee, Belmontian, Bookworms and Home Economics Clubs

JOHN STONE
67 Elm Street
. . . "number one man" of the Blueprint . . . topped with talent . . . headed for an "artistic" future . . . Hans Brinker talents . . .
N.H.S.; Yearbook (Editor-in-chief); Spanish Club

LINDA STONE
388 Pleasant Street
. . . mischievous and full of fun . . . a true friend . . . terrific twin . . . a future secretary . . .
Field Hockey; Latin, Spanish, Belmontian, Bookworms and Home Economics Clubs

JANET STRAZZULLA
154 Clifton Street
. . . "Strazz" . . . "Hello there" . . . quietly attractive . . . tennis anyone? . . . halo look . . .
Tennis; A Cappella Choir; Glee, Forum, and Ski Clubs

CHRISTINE SULLIVAN
30 Fieldmont Road
. . . warm-hearted . . . everyone's ray of sunshine . . . witty, intelligent, and sophisticated . . .
Star; Student Council; Glee, Forum and Belmontian Clubs

JOHN D. SULLIVAN
30 Moraine Street
. . . strong and silent . . . a cooperative willing spirit . . . appreciated and admired . . .
Dramatics and Bookworms Clubs

ERIC TAIT
384 Pleasant Street
. . . o-o-o- that '51 Ford . . . friendly and easy going . . . true blue . . . high hopes for a future in business . . .
Cross Country; Basketball

GAIL TALANIAN
69 Stony Brook Road
. . . "Gay" . . . just like her name . . . those long eyelashes! . . . perfect personality . . . a favorite friend . . .
Yearbook; Star; Glee, Latin, Spanish (V. Pres.) and Belmontian Clubs

CHARLES TARDIVO
16 Colby Street
. . . "Charlie" . . . hot-rod enthusiast . . . shines in bookkeeping . . . accountant in the future . . .
Bookworms Club

MARY TAVERNA
88 Walnut Street
. . . sparkling, sociable, smiling . . . full of fun . . . Mathis and music . . . a future stenotypist . . .
Bookworms, Red Cross and Home Economics Clubs

JUDITH TAYLOR
6 Worcester Street
. . . "Judi" . . . blonde and blue eyed . . . Billy Boy . . . Canadian Capers . . . an aura of friendly thoughtfulness
Yearbook; Bookworms, Red Cross and Home Economics Clubs

RICHARD THOMASON
135 School Street
. . . "Rich" . . . soccer slugger . . . mind's on metallurgy . . . versatile and vibrant . . .
Star; Soccer; Baseball; Glee, Bookworms and Ski Clubs

ERIC THULIN
22 Pine Street
. . . traveling scientist . . . music fills the air . . . debates, debates, debates

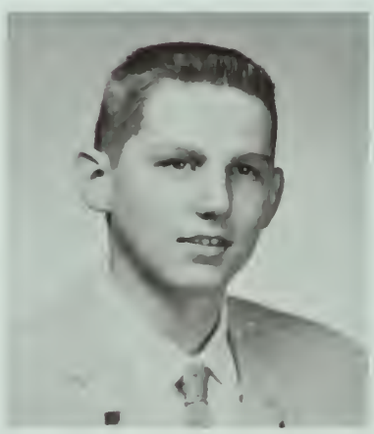

BRUCE TOBIASSON
92 Payson Road
. . . "Toby" . . . swift in spike shoes . . . talented Warrior . . . sails and boats . . . Naval career . . .
Spring Track; Outdoor Track; Glee and French Clubs

PAULINE TOBIN
367 Common Street
. . . poised and striking . . . never a dull moment . . . vaccinated with a phonograph needle . . .
Senior Play; Yearbook; Belmontian, Forum and French Clubs

JOHN TODINO
15 Glenwood Avenue, Woburn
. . . "Jackie" . . . driver of a hot Ford . . . possessor of a dynamic casualness . . . mends his way with wit . . .

VIRGINIA TOPALIAN
85 Brookside Avenue
. . . "Ginny" . . . a friendly "hi" for everyone . . . "una buena amiga"
Senior Play; Yearbook; Home Economics, Dramatic, Belmontian and Spanish Clubs

LAWRENCE TORRIELLI
12 Stewart Terrace
. . . "Larry" . . . takes life easy . . . the quiet hunter . . . forestry is his future . . . sincere and thoughtful
Glee Club

SANDRA TORRIELLI
30 Plymouth Avenue
. . . "Sandy" . . . a natural curly top . . . intellectual fun addict . . . comments galore!
N.H.S.; Senior Play; Glee, Belmontian, French and Latin Clubs

RICHARD TOSCANO
210 Waverley Street
. . . a likeable sincerity . . . friendly and industrious . . . an aura of hearty happiness . . .
Baseball

MARGARET TULLEY
125 Chilton Street
. . . "Peggy" . . . the girl with the natural curl . . . sitty charm . . . friendly warmth . . . a capable future nurse . . .
Senior Play; Yearbook; Home Economics and Red Cross Clubs

SUSAN TUSHMAN
36 Choate Road
. . . "Tushy" . . . bright-eyed and bushy tailed . . . a TNT personality . . . commander-in-chief of the noisemakers . . . picture of popularity . . .
Cheerleaders (Capt.); Senior Play; Yearbook; Star; Belmontian and Forum Clubs

STEPHEN ULLMAN
35 Hillside Terrace
. . . "Steve" . . . handsome collegiate . . . runs, rites, and ranks . . . success is in sight . . .
Soccer (Co-Capt); Junior Rotarians; N.H.S.; Star; Band (Pres.); Glee Club

BARBARA VENESI
32 Edgemoor Road
. . . co-ed look . . . her friendship is valued . . . beauty at her finger tips
Senior Play; Basketball; Spanish, Belmontian, Bookworms, and Home Economics Clubs

DOMENICA VENUTI
38 Walnut Street
. . . "Mimmie" . . . sparkling eyes . . . there goes another strike . . . pixilating personality . . . IBM is her goal . . .
Bookworms, Red Cross and Home Economics Clubs

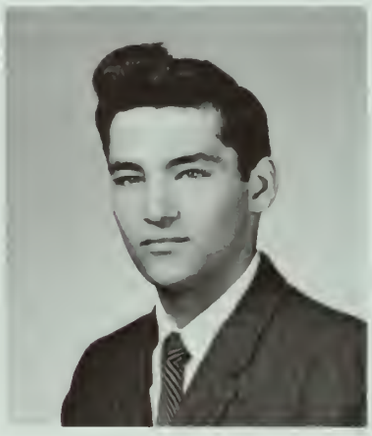

RICHARD VERNON
3 Washington Street
. . . "Rich" . . . zany but intelligent . . . a really great guy . . . tennis, anyone? . . .
Basketball; Tennis (Capt.); Bookworms Club

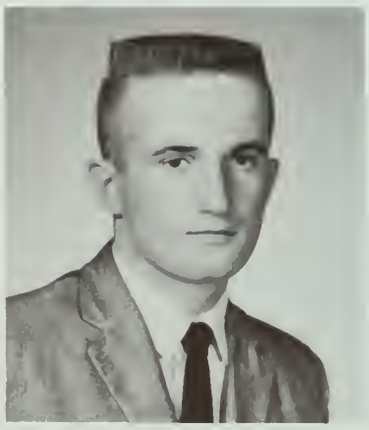

WILLIAM WALKER
169 White Street
. . . "Billy" . . . flying high on his motor scooter . . . friendliness at its best . . . ambitions tend toward teaching . . .
Soccer

JOHN WALSH
36 Davis Road
. . . amiability . . . sincere friend . . . headed for a career in the Service

DIANE WELCH
14 Pearl Street
. . . attractive and amiable . . . deceptively quiet . . . warm and friendly . . . a future medical secretary . . .
Basketball; Home Economics, Red Cross, Belmontian and Spanish Clubs

JANE WESTBY
57 Marlboro Street
. . . attractive, dark-haired miss . . . clothes are her fancy . . . has a good word for everyone . . .
Yearbook; Home Economics, Red Cross, Bookworms and Belmontian Clubs

RICHARD WHEATON
36 Richards Road, Watertown
. . . Dr. B's right hand man . . . pencil, ruler and blueprints . . . finds interest in Cambridge . . . IBM school ahead
Bookworms Club

PATRICIA WHITE
16 Marion Road
. . . "Pat" . . . efficient worker . . . nifty, neat and natural . . . pleasant personality . . . bound for a happy future . . .
Bookworms and Home Economics Clubs

SANDRA WIEHER
56 Hawthorne Street
. . . "Sandy" . . . always happy . . . good times . . . Ellery Queen's side-kick . . . a stitch in time . . .
Home Economics and Red Cross Clubs

ROBERT WILCINSKI
65 Marlboro Street
. . . "Ski" . . . A-1 sportsman . . . "Rags" . . . are his homework . . . good natured and great . . . Brawn of the Gleesome Threesome . . .
Football; Baseball; Ice Hockey (Capt.)

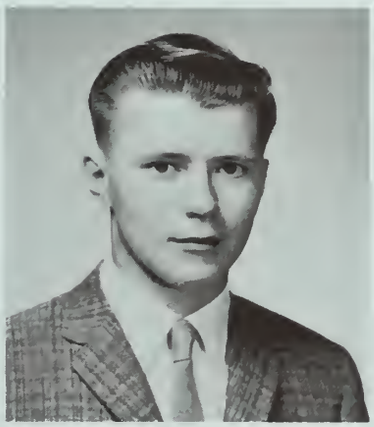

EDWARD WILKO
24 Brookside Avenue
. . . "Eddie" . . . tall and good-looking . . . a happy mixture of seriousness and good humor . . . friendly to all
Bookworms Club

DAVID WILLIAMS
82 Country Club Lane
. . . designer of the auto of the future . . . mad about mechanical drawing . . . happy times . . .
Soccer; Indoor Track; Spring Track

PETER WOLF
113 White Street
. . . our Happy Hollander . . . never seen without a smile . . . fondness for fun . . . future in physical education
Soccer; German Club

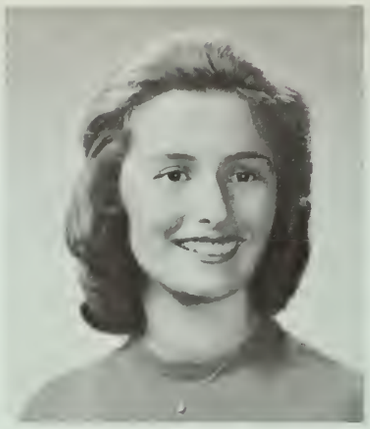

JANE WOODBURY
10 Frost Road
. . . just stepped out of Vogue . . . gleaming hair and glowing good looks . . . happy times when Jane's around
Senior Play; Field Hockey; A Cappella Choir; Glee, Belmontian and Latin Clubs

MARCIA ZACHEUS
173 Claflin Street
. . . mighty majorette . . . mischievous twinkle in those eyes . . . friendship is valued . . . a fabulous future teacher
Basketball; Drum Majorettes; Home Economics, Bookworms, Belmontian and Spanish Clubs

HARVEY ZARREN
158 Watson Road
. . . Boy wonder . . . always ready with a helping hand . . . four years at college then "gai Paree" . . .
Cross Country; Outdoor Track; N.H.S.; Star; A Cappella Choir; French Club

ANITA ZITO
54 Hamilton Road
. . . talents tend toward Rembrandt . . . quiet nonconformist . . . sincere and smiling . . .
Yearbook; Bookworms Club

MARCIA ANNE GARDNER
107 White Street

Daughter of Mrs. Mary F. Gardner and the late Hugh D. Gardner . . . died August 6, 1960 of leukemia at seventeen years of age . . .

Marcia was active in the Glee and Belmontian Clubs, and was considered a good student. Her goal was to become an elementary teacher.

Senior Play

Dancing and dreaming.

Assemblies

Music Groups
Student Council
Honor Groups
Senior Play
Clubs
The Star
The Blueprint
Vocational
"Lest We Forget"

ACTIVITIES

GLEE CLUB (SENIORS ONLY)—*Front Row:* M. Dearborn, S. Shorter, P. McCrensky, M. Brown, *Librarian;* J. Montague, C. Bates, E. Smith, D. Duca, B. Sahagen, *Recording Secretary;* J. Coffin. *Second Row:* R. Shurrocks, N. Collier, C. Cowhig, P. Beaton, M. Hutton, J. Putnam, C. Ohlin, N. Norris, J. Karlson, B. Clive, S. Kneupfer, S. Grant. *Rear Row:* F. DeStefano, J. Lund, L. Devine, R. Thomason, R. Santurjian, G. Kiefer, B. Tobiasson, R. Johnson, M. Rogers, *Vice-President;* S. Smith, G. Demers, S. vonMayrhauser, S. Ullman.

MUSIC GROUPS

GLEE CLUB: 200 members—180 robes . . . "Any volunteers for solos?" . . . 30 minutes of theory, 10 minutes of practice . . . "Stop singing like the ninth grade chorus" . . . "Gentlemen of the Ensemble" . . . "Don't frown!"

GLEE CLUB (SENIORS ONLY)—*Front Row:* S. Nelson, J. Reischauer, C. Sullivan, G. Talanian, P. Liberman, E. Isenstein, T. Andrews, A. Smith, A. Goepper, J. Strazzulla, D. Stone, C. Sherman. *Second Row:* J. Comeau, *Corresponding Secretary;* M. Flynn, J. Leone, M. Sammartino, S. Torrielli, J. Barnes, D. Mick, A. Egan, *Treasurer;* J. Woodbury, E. Rooney, P. Tobin, C. Jackson, A. Ockenga, M. McLucas. *Rear Row:* W. Madden, *Robes;* J. Egan, H. Zarren, J. Belanger, D. Jensen, W. Skilling, *President.*

A CAPPELLA CHOIR—*Front Row:* L. Wilkins, J. Coffin, S. Furry, M. Preston, D. Beebe, S. Grant, N. Norris, S. Garfield, S. Kneupfer, Mr. Nettleton, *Director;* B. Clive, R. Nelson, J. Woodbury, B. Larson, M. McGregor, J. Strazzula, A. Goepper, T. Andrews, *Vice-President. Second Row:* B. Sahagen, *Secretary;* D. Duca, *Robes;* M. Dearborn, M. Hutton, J. Putnam, C. Ohlin, *Treasurer;* B. Gowen, J. Karlson, A. Egan, R. Thomason, C. Jackson, A. Smith, S. Nelson, *Librarian;* M. Reagan, G. Hamilton. *Third Row:* S. vonMayrhauser, H. Harrison, J. Dawson, J. Reynolds, G. Kiefer, P. Miller, D. Baldwin, W. Skilling, D. Jensen, *President;* T. Todd, H. Zarren, *Robes;* P. Martin, J. Belanger, J. Carty. *Rear Row:* R. Mercer, S. Smith, J. Greenhalgh, C. Giles, M. Rogers, R. Johnson, W. Rogers, W. Madden, J. Egan, J. Barron, C. Dewing, J. Terlemezian, J. O'Laughlin, D. Gillen.

A CAPPELLA CHOIR: a 65 voice "chorus" . . . Mondays, Wednesdays, and Fridays without breakfast . . . "limbering-up" exercises at 7:45 a.m. . . . "Sopranos, you're flatting" . . . "Basses, open your mouths!" . . . "Maybe I should have some of my second altos singing first tenor" . . . the traditional lemon treatment . . . "Breathe, people breathe!"

MADRIGAL: Ye Olde English Singers . . . rehearsals at dawn . . . a choir of cherubim . . . "Shall I Compare Thee to a Summer's Day" . . . a most original ensemble

AMONG OUR
APPEARANCES
1960-1961

Elizabeth Brown Class
Belmont Woman's Club
WBZ-TV Broadcast
Christmas Concert
Northeast Music Festival
Spring Concert

MADRIGAL SINGERS—D. Baldwin, M. Rogers, W. Rogers, M. Dearborn, S. Garfield, J. Coffin, A. Smith, R. Nelson, W. Skilling, D. Jensen, W. Madden.

BAND—*Front Row:* M. Woolfrey, J. Reynolds, J. Hunt, C. Lee, D. Jensen, P. Gustafson, H. Coffin, E. Nissen, R. Hanf, W. Madden, A. Dankner. *Rear Row:* S. Nelson, R. Schlifer, A. Kramer, *Vice-President;* R. Ganick, E. Thomason, J. Egan, S. MacGregor, D. Hildebrand, *Treasurer;* M. MacGregor, R. Moss, C. McAuliffe, S. Ullman, *President;* P. Nelson.

BAND: 60 members play at football games . . . the Band always wins . . . tackling a wide variety of concert music . . . student conductors . . . famous patented Automatic Tuning Device . . . those full rehearsals . . . "Fix it up; the Evaluators are coming!"

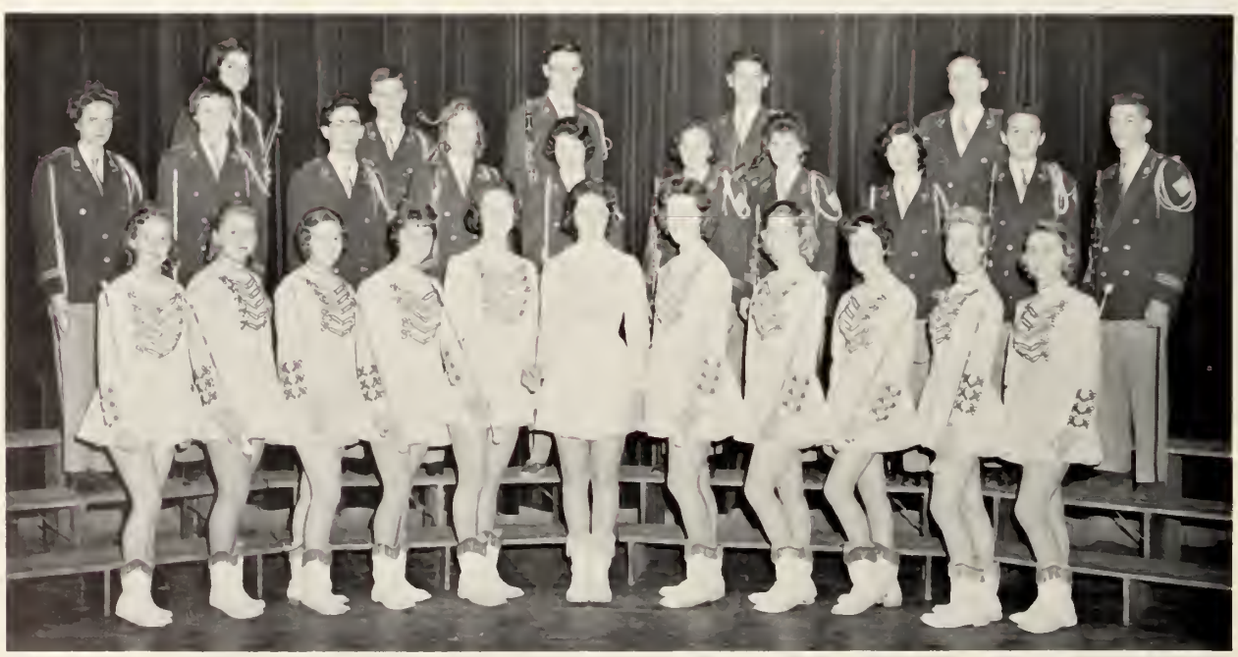

BAND AND DRUM MAJORETTES—*Front Row:* L. MacIver, J. Hanson, M. Brown, J. Coffin, C. Hoffman, P. Beaton, *Head Drum Majorette;* C. O'Connor, M. Zacheus, E. Stack, P. Crosby, T. Andrews, *Co-Head Drum Majorette. Second Row:* C. Chalmers, M. Frese, R. Zigmond, S. Garfield, P. Baker, B. Becker, B. King, V. Dewar, M. Haflich, M. Ullman. *Rear Row:* R. Thomason, S. Polcari, W. Rogers, *Secretary;* J. Margosian, W. Skilling.

ORCHESTRA—*Front Row:* I. Setschareff, P. McCrensky, V. Surabian, R. Alexander, *President;* R. Spivack, S. McCrensky, *Librarian;* S. Lloyd, M. Dearborn, M. Woolfrey. *Second Row:* A. Kramer, *Secretary-Treasurer;* G. Zwerdling, L. Little, W. Rogers, D. Jensen, C. Chalmers, V. Dewar, M. Ullman. *Rear Row:* R. Zigmond, *Vice-President;* R. Ganick, D. Hildebrand, W. Madden. A. Dankner, W. Skilling.

ORCHESTRA: a 30 piece orchestra . . . rehearsals twice weekly . . . extra woodwinds and brass to perform at concerts . . . Bizet, Shubert, Tchaikovsky, and Sullivan . . . tuning up . . . the Annual Spring Concert . . . the Northeast District Music Festival

To the Musicians of the Class of '61:

Each one of you can be justly proud that your untiring efforts and cooperation made possible your musical successes and the advancement of our music standards.

I hope that each of you will have an opportunity to continue your musical experiences after graduation.

H. A. Nettleton

Howard A. Nettleton
Director of Music

STUDENT COUNCIL—*Front Row:* C. Emerson, A. Parseghian, N. Newton, *Vice-President;* I. Kollias, *Secretary;* David Reid, *President;* D. Carey, *Treasurer;* S. vonMayrhauser, V. Laverty, M. Caveretta. *Second Row:* L. Cahill, B. Ohanian, D. Kalyanides, G. Driscoll, P. Beaton, J. Carey, S. Heaslip, C. Sullivan, S. McCrensky, Mr. Kolouch, *Adviser. Rear Row:* R. Zigmond, W. George, W. Rogers, H. Emerson, R. Heintz, A. Mahon, F. DeStefano, C. Giles, R. Attner.

D. Reid Presiding.

STUDENT COUNCIL

Raising money for expenses of Exchange student from Germany—$450. this year . . . standardizing the Class ring . . . selling football programs . . . sponsoring educational and entertaining assemblies: Virginia Sales' American Sketches, Phil Betzold with his "Mysterious Denizens of the Deep," Irv "Chief" Morgan's Judo (Which is really the weaker sex?), the "Vocal Aires"—a mixed quartette.

GIRLS' — BOYS' STATE
R. Hanf; A. Egan; W. Skilling, K. O'Brien (rear).

JUNIOR LIONS
Front: J. Lund, R. Orton, W. Skilling. *Rear:* C. Grant, J. Guthrie, R. Fitzgerald.

NATIONAL HONOR SOCIETY—*Front Row:* J. Comeau, M. Sammartino, S. Ullman, C. Iwasawa, J. Foster, *President;* E. Gross, *Treasurer;* Mr. Meyers, *Adviser;* P. McCrensky, *Vice-President;* C. Bloom, *Secretary;* J. Stone, E. Smith, D. Mick, S. Nelson. *Second Row:* B. Sahagen, P. Burroughs, N. McNiff, S. Torrielli, J. Pascoe, J. Montague, M. Dearborn, C. Sullivan, M. Harrison, B. Clive, R. Spivack, J. Putnam, A. Egan, P. Beaton, N. Collier, J. Reischauer, E. Isenstein, A. Goepper, A. Ockenga. *Rear Row:* J. Mangano, P. Curran, R. Hanf, R. Ganick, F. Prout, H. Zarren, K. O'Brien, R. Heintz, D. Martin, R. Sepucha, S. vonMayrhauser, R. Fishman, W. Rudman.

HONOR GROUPS

Raising money for a Scholarship for a deserving Senior . . . selling B.H.S. sweatshirts . . . brownies, brownies, brownies for Food Sale . . . "Hillbilly Hoedown"—swing your partner—cafeteria transferred into "Ye Olde Barn" . . . Car Wash in the spring . . . impressive Initiation, November 1960—

CHARACTER: "That which a person truly is, the sum of qualities by which a person is distinguished from others . . . includes a strong sense of responsibility, promptness in living up to it, honesty to oneself and to others, high moral principles, strength of conviction, and the courage to express it, courtesy, unselfishness, good-sportsmanship, the ability to do what is best although it may not be what is most pleasant . . . It is our duty to strive to improve our characters so that by being better citizens of the world, we may work for a better world." (Ruth Spivack)

SCHOLARSHIP: "Education is a preparation for broader service to mankind . . . The unlimited heritage of the past falls to him who truly seeks, through thoughtful study, to come into his inheritance . . . Because he knows the past and has learned about the present, the student can wisely make the future something more than chance . . . All of us are endowed with unlimited mental possibilities, but the scholars are those who nurture and develop these possibilities to perfection . . . This perfection is within the reach of all, but he who desires this must earn it by a faithfully hard and tireless effort which is never lost but instead, returned with manifold blessing." (Roberta Sepucha)

SERVICE: "To attain the fullest life, one cannot live for himself alone . . . Those who serve others are repaid with the personal satisfaction and feeling of good will that come from within . . . The origination of service in youth produces an adult who will be of benefit to his country . . . The true essence of service lies in the simple giving of oneself, one's time, and one's ability wherever there is need." (Paula McCrensky)

LEADERSHIP: "The ability of a personality to guide others into action . . . In order to benefit humanity, it must proceed from a genuine affection for mankind, and, of course, a strong character . . . There must be sacrifice, humility, courage, and self-confidence in leadership . . . Since the stability of democracy now hangs in the balance and we desperately need inspiring and capable leaders, it is hoped that the members of the National Honor Society, who have already proven themselves leaders during their high school careers, will accept the challenge and become leaders of courage and faith in the future." (Margaret Dearborn)

BELMONT WOMAN'S CLUB (HONORARY)—*Front Row:* C. Jackson, J. Putnam, M. Harrison, B. Clive, M. Sammartino. *Rear Row:* J. Boujicanian, A. Ockenga, M. Dearborn, B. Sahagen.

JUNIOR ROTARIANS—*Front Row:* A. Parseghian, S. Ullman, R. Hanf, S. vonMayrhauser. *Rear Row:* P. Larkin, D. Martin, K. O'Brien, B. Pinsley.

Mr. Brink

Dr. Evans, Demetria Riffle, and Gramps.

Unforgettable . . . fall highlight . . . standing room only . . . loud laughter . . . quiet tears . . . Pud, an "A number 1" actor . . . Demetria vs. Gramps . . . that shaky apple tree . . . later, flowers . . . a smashing success thanks to the hardworking backstage crew, unequalled cast, and, of course, Miss Zimmerman!

Mr. Pilbeam.

Marcia and Granny.

Pud, the Apple Thief, and Gramps.

Pud, Gramps, and Granny.

Miss Zimmerman, *Director*.

"ON BORROWED TIME"

THE CAST

Gramps	Joe Santamaria
Granny	Eleanor Fitzpatrick
Demetria Riffle	Penny Noone
Pud	John D'Andrea
Mr. Brink	Helmut Ehrenspeck
Marcia	Mary Jane Koerner
Dr. Evans	Fred Ferris
Mr. Pilbeam	Wallace Skilling
Mr. Grimes	Gordon Kiefer
The Sheriff	Steven Smith
Workmen	Joseph Egan and Mark Rogers
The Apple Thief	David Covert

Gramps,
Mr. Grimes,
and Dr. Evans.

SUMMA

SUMMA SENIORS AND OFFICERS—*Front Row:* D. Forman, T. Todd, M. Lawson, *Jr. Consul;* W. Rudman, J. Putnam, *Sr. Consul;* R. Spivack, R. Andelman, J. Belanger. *Second Row:* M. Steuerwald, *Adviser;* A. Ley, S. Howlett, *Quaestor Aerarii;* J. Kolligian, M. MacGregor, M. Preston, D. Martin, S. Furry, C. Martin, K. Hosie, S. Shorter, C. Iwasawa, C. Smart, *Quaestor Tabularum;* E. Noreen, *Adviser.*

Meetings conducted in Latin . . . authentic Roman costumes . . . Saturnalia Festival . . . Annual Alumni Meeting . . . J.C.L. convention . . . news of the reservation from Eddie Curtis . . . made headlines in the Boston Traveler . . .

ESPAÑOL (SENIORS ONLY)—*Front Row:* V. Topalian, J. McCune, Y. Bourget, D. Griffin, *Secretary;* R. Johnson, *Treasurer;* G. Talanian, *V. President;* B. Altman, P. Roberts. *Second Row:* A. Egan, L. Rosenthal, P. Grant, G. Richardson, B. Gibbs, M. Hutton, L. Stone, P. Nordblom, Mr. Martellucci, *Adviser. Rear Row:* R. Rooney, S. Robertson, A. Parseghian, R. Habeshian, F. Casilio, J. Monahan, J. Murphy. *Absent:* A. Miller, *President.*

LES COPAINS

LES COPAINS (SENIORS ONLY)—*Front Row:* G. Driscoll, E. Isenstein, J. Coffin, J. Montague, P. Larkin, *V. President;* R. Sepucha, *President;* N. Collier, *Secretary;* A. Ockenga, *Treasurer;* S. Stokes, P. Liberman, C. Sullivan, P. Tobin. *Second Row:* J. Mangano, J. Reischauer, R. Bengoian, C. Iwasawa, A. Goepper, R. Spivack, S. Torrielli, P. Beaton, K. Heineman, P. Burroughs, S. Nelson, Miss Antonelli, *Adviser. Rear Row:* J. Foster, S. Ullman, P. Curran, H. Zarren, B. Tobiasson, R. Morrill, R. Heintz, W. Rudman.

Bringing France nearer to us . . . secretary's minutes read in French . . . slides of France . . . "DuBarry's"—snails, rabbits, frogs legs . . . "The Rules of the Game"—satire on French life . . . Moliere's "Tartuffe" presented by Comedie Francaise . . .

EL CIRCULO ESPAGÑOL

Front Row: J. Boujicanian, T. Andrews, C. O'Connor, J. Stone, J. Roark, J. Lynch, M. Zacheus, D. Mick. *Second Row:* C. Cowhig, A. Brown, P. Carlson, M. Ellison, B. Venesi, B. Lambros, J. Leone, C. Jackson, Mr. Martellucci, *Adviser. Rear Row:* D. Welch, T. MacLeod, G. Daniels, C. Sage, N. Norris, C. Nyberg.

IL CIRCOLO ITALIANO

Front Row: T. Scimone, M. Sammartino, R. De Milia, G. Cohen, *Second Vice-President;* F. DeVito, *Treasurer;* C. Sateriale, *First Vice-President;* J. Cuggino, *Secretary;* T. Laviano, *President;* J. Barbo, G. Pizzuto, J. Bramlett, R. Autiello. *Second Row:* Mr. Veneri, *Adviser;* L. Entler, M. Petrino, M. Caveretta, A. Restuccia, M. Bloch, J. Albano, M. Catalano, M. Casilio, A. Bloch, P. Santoro, M. Fasciano, L. Salvati, L. De Pamphlis, R. Natale, C. De Leo. *Rear Row:* S. Smith, M. Di Pietro, J. Fabiano, J. Stavolta, R. Ciomo, F. Labanara, P. Macauda, G. Elton, J. Lo Cicero, A. Lerro, S. Fabiano, C. Oteri, A. D'Andrea.
Front Row: R. Sepucha, *Vice-President;* J. Egan, *President;* R. Bengoian, *Treasurer;* E. Smith, *Corresponding Secretary;* D. Duca, *Recording Secretary. Rear Row:* C. Doyle, P. Gustafson, R. Kessler, D. Baldwin, H. Koopmans, R. Penta, *Adviser.*

Enriching the knowledge of Italy . . . Italian customs and language . . . fiera at Jordan Marsh—tiny Italian village displaying Italians at work and play . . . joy in bringing Christmas cheer to young Italian orphans

ROOSKI KLUB

Front Row: R. Sepucha, *Vice-President;* J. Egan, *President;* R. Bengoian, *Treasurer;* E. Smith, *Corresponding Secretary;* D. Duca, *Recording Secretary. Rear Row:* C. Doyle, P. Gustafson, R. Kessler, D. Baldwin, H. Koopmans, R. Penta, *Adviser.*

Promoting knowledge of Russian culture . . . informal meetings . . . banquet . . . delicious Armenian and Russian foods . . . Christmas party . . . members trying to pantomime famous sayings.

Front Row: G. Mohr, A. Ockenga, R. Bengoian, P. Curran, *Vice-President;* Mr. Penta, *Adviser;* J. Comeau, *Secretary;* S. vonMayrhauser, *President;* B. Sahagen, S. Nelson. *Second Row:* J. Henebury, N. Kadehjian, H. Coffin, R. Shurrocks, E. Smith, R. Kaufman, *Treasurer;* S. Kneupfer, H. Ehrenspeck, J. Mangano. *Rear Row:* R. Doctoroff, A. Mahon, K. O'Brien, T. Anagnoson, R. Fitzgerald. S. Nelson, G. Rollins.

DAS DACHSHUNDE KLUB

Learning more of Germany and its culture . . . "Three-Penny Opera," a practical application of translation . . . Tivoli Festival at B.U. . . . an adviser who plans and also participates . . . unforgettable initiation of new members

---

Front Row: G. Packard, D. Beebe, C. Bloom, *President;* P. Mysell, *Vice-President;* S. del 'Etoile, *Secretary;* L. Daniels, S. Furry, M. Hickok, S. Smith. *Second Row:* E. Isenstein, A. Jafferian, D. Mick, J. Berlo, G. Driscoll, J. Coffin, P. Femino, M. Lamar, M. Hanlon, K. Heineman, M. Mahoney, M. O'Hara, V. Topalian, Miss Zimmerman, *Adviser. Rear Row:* S. Nelson, J. Barnes, P. Carlson, W. Skilling, J. Santamaria, J. Sullivan, P. Beaton, M. Koerner, C. Sullivan. *Not Shown:* F. Ferris, *Treasurer.*

DRAMATIC CLUB

Promoting appreciation and skill in the dramatic arts . . . "Bird's Christmas Carol" . . . Drama Festival . . . the many loves of "Liliom" . . . talented workshop . . . student directors . . . prolific participation . . . unparalleled adviser

BOOKWORMS CLUB

Hours of enjoyable reading . . . selection from the newest books . . . books through posters . . . prizes in the poster contest.

Front Row: R. Wheaton, D. Venuti, P. MacDonald, M. Taverna, *Librarian;* R. De Luca, *Librarian;* J. Micci, *Secretary;* C. Flint, *President;* S. Heaslip, *Vice-President;* J. Westby, E. Wilko. *Second Row:* Y. Bourget, A. Zito, P. McGuire, M. Hunter, C. Oteri, P. White, J. Long, K. Lally, J. Lally, Miss Ames, *Adviser. Rear Row:* J. Brown, P. Larkin, R. Rooney, D. Dacey, J. Rosenberger, B. Adler, R. Breen, C. Sage, J. Murphy, C. Tardivo.

Front Row: L. Stone, E. Rooney, D. Stone, M. Sheehy, P. Femino, P. Ferolito, P. McKeon, M. Priest, D. Mungovan, S. Ford. *Second Row:* M. Arenge, J. Boujicanian, J. Apholt, M. Zacheus, C. Bates, M. Mahoney, L. Magri, J. Barnes, M. Flynn, P. Powers, D. Griffin, M. Koerner, M. McLucas. *Rear Row:* S. Robinson, G. Sakakeeny, C. Grant, J. Sullivan, R. Thomason, D. Meroth, R. Ciommo, W. Rudman, F. DeStefano, J. Kollias.

BOOKWORMS CLUB (SENIORS ONLY)—*Front Row:* E. Nazzaro, T. Scimone, L. Borello, J. Lynch, P. Crosby, J. Taylor, R. Rundlett, T. Anastasio, D. Costello. *Second Row:* R. DeVellis, J. Dalton, P. Nordblom, D. Lorentzen, S. Wicher, M. O'Hara, L. McCashion, B. Venesi, J. Corrigan, J. Ellis, W. Millett. *Rear Row:* N. Kadehjian, R. McCormick, R. Johnson, J. Guthrie, G. Packard, T. Amodeo, A. Bruno, J. Spuria, L. Carmichael.

FORUM CLUB

Encouraging civic-mindedness . . . discussions . . . "Should We Continue the Ban on Nuclear Testing?" . . . hosts on Student Exchange Day . . . introducing our guests to our classes and cafeteria . . . tour of the police station . . . meeting with town officials . . . coke party and progressive dinner . . . trip to Everett to learn about city government . . . mock election—in November with Kennedy and Volpe winning . . . the Club that put Kevin O'Brien in the State House!

Front Row: C. Sullivan, E. Isenstein, J. Reischauer, P. McCrensky, *Secretary;* H. Koopmans, *Vice-President;* J. Putnam, *President;* N. Collier, *Treasurer;* S. Tushman, N. McNiff, J. Comeau, P. Tobin. *Second Row:* P. Beaton, J. Strazzulla, J. Montague, J. Coffin, J. Leone, M. Scannell, M. Harrison, B. Clive, C. Bloom, J. Pascoe, K. Fox, T. Andrews, A. Egan, Miss Anderson, *Adviser. Rear Row:* R. Sepucha, D. Carey, G. Rollins, W. Baker, K. O'Brien, R. DeVellis, D. Dacey, S. vonMayrhauser.

Front Row: L. McCashion, C. Sherman, D. Venuti, R. DeLuca, S. Stokes, E. Isenstein, J. Reischauer. *Second Row:* M. Hutton, D. Griffin, J. Berlo, J. Leone, E. Smith, S. Shorter, Miss Kearney, *Adviser. Rear Row:* C. Phelps, J. Putnam, B. Clive, K. Heineman, C. Bloom, P. Grant.

BELMONTIAN CLUB

Learning social grace . . . teas and talks . . . visitors . . . fun and fellowship . . . "Fantasy in Frost"—a memorable occasion—silver charm bracelets as mementoes—dancing in a winter wonderland to the strains of Herby Wayne and his orchestra . . . earning money for a scholarship for a worthy senior girl

Front Row: C. Iwasawa, R. Bengoian, S. Fijux, B. Gibbs, G. Mohr, J. Comeau, A. Brown, B. Friedel, P. Carlson. *Second Row:* A. Greene, D. Duca, C. Bates, P. Beaton, C. Sullivan, M. Harrison, Y. Bourget, M. Flynn, J. Micci, P. McKeon. *Rear Row:* C. Oteri, A. Ockenga, M. Sammartino, N. Booras, J. Barnes, L. Rosenthal, C. Nyberg, M. Dearborn, B. Sahagen, G. Richardson, P. Roberts.

SENIORS ONLY—*Front Row:* V. Topalian, A. Goepper, A. Jafferian, G. Talanian, M. Mahoney, *Treasurer;* A. Egan, *President;* S. Nelson, *Vice-President;* A. Ockenga, *Secretary;* J. Montague, J. Coffin. *Second Row:* Miss Blennerhassett, *Adviser;* J. Pascoe, J. Ellis, N. Collier, P. McCrensky, S. Torrielli, M. Scannell, E. Stack, B. Lambros, Miss Mathews, *Adviser. Rear Row:* M. Hanlon, J. Westby, C. Jackson, D. Mick, R. Rundlett, N. Norris, T. MacLeod, S. Knuepfer, G. Butterworth, D. Welch.

OFFICERS

Ann Marie Egan
Aldryth S. Ockenga
Susan Nelson
Maureen Mahoney

Front Row: J. Lynch, P. Crosby, L. Borello, L. Salvati, E. Nazarro, T. Scimone, T. Andrews, J. Long, G. Driscoll. *Second Row:* S. Tushman, P. Powers, J. Boujicanian, M. Zacheus, S. Heaslip, L. Stone, B. Reynolds. *Rear Row:* P. Tobin, C. O'Connor, J. Dalton, N. McNiff, P. Burroughs, E. Rooney, J. Woodbury.

RED CROSS CLUB

Front Row: D. Venuti. V. McBride, L. Mokaba, *Treasurer;* D. Mungovan, *Secretary;* E. Fitzpatrick, *President;* J. Micci, *V. President;* A. Skelley, J. Carr, Mrs. Johnston, *Adviser. Second Row:* R. DeLuca, A. Jafferian, D. Lorentzen, M. Priest, M. Taverna, S. Ford, P. McKeon. *Rear Row:* K. Looney, J. Westby, P. Femino, L. Salvati, A. Green, C. Flint, M. Tully, L. Howatt, S. Wieher.

Endeavoring to aid the less fortunate . . . making tray favors for the holidays, stuffing animals, and composing joke books for hospital patients . . . attaining a feeling of responsibility and accomplishment through our efforts . . . our thanks to Mrs. Johnston who so enthusiastically stepped in and took the place of our absent adviser!

HOME ECONOMICS CLUB

Front Row: G. Mohr, M. Flynn, M. Scannell, D. Mungovan, *Secretary-Treasurer;* M. Priest, Miss Kearney, *Adviser;* J. Micci, *President;* R. DeLuca, *Vice-President;* R. DeMilia, J. McCune, R. Rundlett. *Second Row:* P. McGuire, M. Hunter, J. Cuggino, Y. Bourget, A. Holland, V. Topalian, C. Oteri, M. O'Hara, J. Ellis, D. Costello, S. Ford, A. O'Toole, K. Lally, P. Neill. *Rear Row:* P. White, J. Westby, C. O'Connor, J. Dalton, N. Booras, J. Barnes, P. Beaton, D. Mick, M. Ellison, P. Grant.

HOME ECONOMICS (SENIORS ONLY)—*Front Row:* M. Taverna, T. Giangregorio, D. Venuti, K. Cowhig, Miss Smith, *Adviser;* P. Ferolito, P. MacDonald, P. McKeon, P. Crosby. *Second Row:* H. Cochran, E. Nazzaro, J. Lynch, L. Borello, L. Salvati, A. Jafferian, J. Long, P. Femino, M. McLucas, J. Lally. *Rear Row:* L. Magri, P. Tobin, J. Woodbury, D. Welch, T. MacLeod, D. Griffin, S. Wieher, M. Koerner.

Good grooming . . . fashion tips . . . the art of homemaking . . . Fashion Show staged in the spring . . . clothes designed, made, and modeled by the girls

HOME ECONOMICS (SENIORS ONLY)—*Front Row:* J. Boujicanian, P. Nordblom, D. Stone, S. Heaslip, L. McCashion, P. Powers, M. Arenge, G. Joyce, B. Lambros. *Second Row:* E. Sergi, J. Apholt, T. Anastasio, D. Marineau, M. Pellegrino, T. Scimone, B. Venesi, E. Stack, B. Friedel. *Rear Row:* M. Sheehy, C. Sherman, B. Reynolds, M. Mahoney, P. Burroughs, E. Rooney, N. McNiff, G. Driscoll.

PHOTOGRAPHY CLUB—*Front Row:* S. Loftus, R. Kessler, *Financial Secretary;* D. Hildebrand, *President;* A. Kramer, *Vice-President;* F. Casilio. *Rear Row:* Mr. Clish, *Adviser;* E. Katz, R. Doctoroff, B. Tobiasson, H. Koopmans, B. Nigrosh, S. MacGregor, J. Lawrence.

PHOTOGRAPHY CLUB

Sharing photographic knowledge and experience . . . educational movies . . . field trips . . . studio photography . . . a real live girl model . . . extreme informality and congenial atmosphere . . . the Blueprint thanks David and Ronnie, its emergency crew.

SCIENCE CLUB—*Front Row:* F. Prout, A. Mahon, *Secretary-Treasurer;* T. Anagnoson, *President;* D. Millstein, *Vice-President;* P. Liberman, R. Picthall, S. Nelson. *Rear Row:* R. Orton, J. Mangano, P. Gustafson, R. Moss, R. Mercer, R. Gardner, D. Saunders, Mr. Clish, *Adviser.*

SCIENCE CLUB

Promotes interest in industrial, experimental, theoretical science . . . Einstein's law of relativity . . . field trip to 60 inch radio telescope . . . co-operation . . . originality

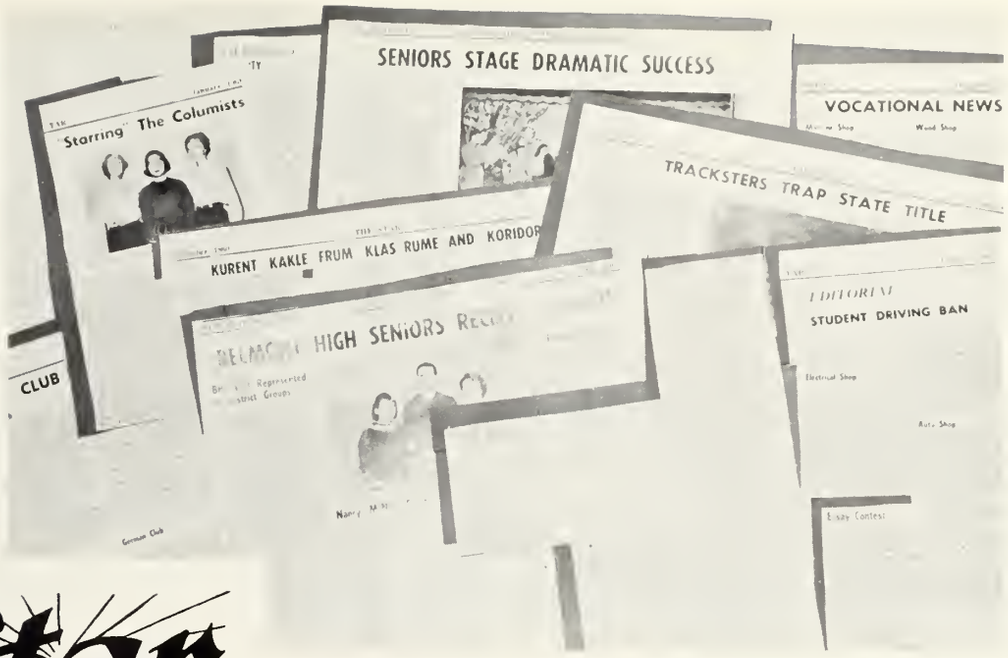

the Star

BELMONT HIGH SCHOOL, BELMONT, MASS.

Roving reporters . . . collecting news . . . interviewing school "celebrities" . . . "Are you bitter because—" . . . "Any ideas for the editorial?" . . . Cutting, pasting, putting together . . . spring board for future journalists.

Front Row: J. Belanger, J. Santamaria, C. Bloom, S. Ullman, *Assistant Editor;* J. Reischauer, *Editor-in-Chief,* J. Montague, *Assistant Editor;* B. Clive, M. Dearborn, C. Sullivan. *Rear Row:* Mr. Martellucci, *Adviser;* R. Fishman, E. Gross, H. Zarren, J. Egan, S. vonMayrhauser, E. Katz, Mrs. Pinck, *Adviser.*

LITERARY—*Front Row:* J. Montague, E. Isenstein, *Literary Editor;* S. Ullman, J. Putnam. *Rear Row:* Miss Anderson, *Literary Adviser;* K. Fox, C. Bloom, B. Clive.

BLUEPRINT STAFF

ADVERTISING—*Front Row:* J. Murphy, G. Rollins, *Manager;* R. Sepucha, S. vonMayrhauser. *Rear Row:* V. Topalian, C. Ohlin, G. Driscoll, A. Brown.

BUSINESS—*Front Row:* J. Westby, J. Micci, D. Marincau, J. McCune. *Rear Row:* R. Heintz, T. Anagnoson, P. Larkin, Mr. Kolouch, *Business Adviser.*

TYPISTS—P. MacDonald, J. Long.

PERSONAL TABULATION—*Front Row:* C. Sherman, M. Hutton, N. McNiff, T. Giangregorio, P. Femino, G. Talanian, *Co-Editor;* M. Mahoney, *Co-Editor:* A. Jafferian, M. Tully, M. Hanlon. *Rear Row:* M. Sheehy, J. Taylor, L. Borello, L. Salvati, L. Rosenthal, P. Burroughs, N. Collier, P. Tobin, S. Tushman, S. Stokes, Miss Nichols, *Adviser.*

ART AND PHOTOGRAPHY—*Front Row:* B. Altman, *Photography Editor;* J. Stone, *Editor-in-Chief;* E. Smith, *Art Editor. Rear Row:* H. Ehrenspeck, R. Shurrocks, A. Zito, Mrs. Sanderson, *Art Adviser.*

To the Class of '61

In making this classbook possible, we have thoroughly enjoyed memories of our class activities.

We hope this book will serve as a pleasing and lasting memento for you all.

John H. Stone

John H. Stone
Editor-in-Chief

To Staff Members and Advisers:

On behalf of the class of '61, I would like to thank you for the hard work and spirited co-operation which you contributed to make our classbook a real success.

We will always be indebted to you for this outstanding book which has captured the highlights of our three years at B.H.S.

Nancy McNiff
Secretary

AUTO SHOP—F. Gilreath, M. Clancy, T. Saia, C. Hillier.

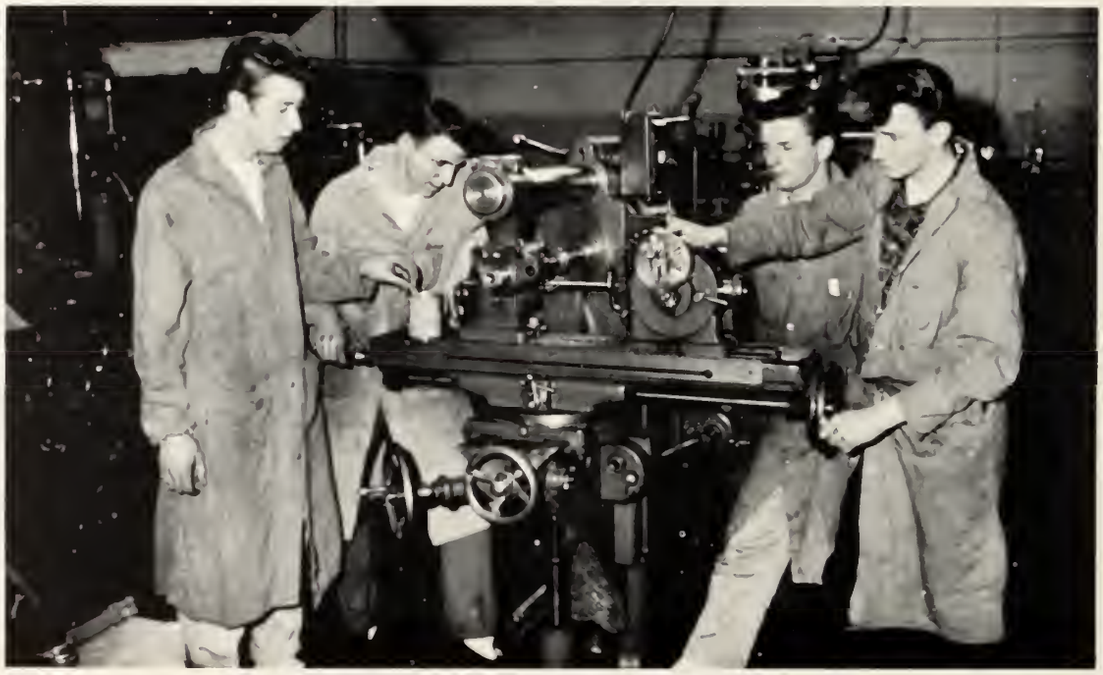

MACHINE SHOP—J. Shanahan, R. Davidchick, J. Butler, R. Currier.

SHEET METAL SHOP—R. Monahan (eye shield), R. Kearney, D. Flewelling.

VOCATIONAL

Happy and workfilled hours in machine, auto, electrical, sheet metal and woodworking shops . . . graduates well equipped to enter their trades as first-class apprentices . . . many further their knowledge at technical schools . . . others receive training from the Armed Forces . . . We are the largest graduating class in a decade . . . Our sincere gratitude goes to Mr. Crowson, Mr. Rogers, Mr. Haroian, Mr. Corrigan, Mr. Egan, and our beloved English teacher Miss Ames . . . Farewell, B.V.H.S.

Arthur McPhail, Mr. Crowson, *Director*

WOODWORKING SHOP—Gregory Samarjian, Frank Mavilia, Mr. John Corrigan, Nicholas Menelik.

ELECTRICAL SHOP—George Dahlquist, Richard Toscano, Philip Silverio, John Todino.

"LEST WE FORGET"

CAFETERIA STUDY

THE LIBRARY—R. Sepucha, R. Orton, Miss Blennerhassett, *Librarian.*

Mrs. Nugent, *Secretary*

Mrs. Zarella, *Secretary*

THE COOKS—Mrs. Graves, Miss McAuliffe, *Manager of Cafeterias;* Mrs. Napoli, Mrs. Morrison, Mrs. Union.

Mrs. Currie, *Secretary*

OFFICERS—*Seated:* Gerard Boyle, *President;* Sharon Heaslip, *Treasurer;* Maria Catalano, *Secretary;* James Gahan, *Vice President. Standing:* Mr. Richard M. Penta and Mr. Lloyd E. Smith, *Advisers.*

"1961" HANDS TO "1962" THE KEY TO A WONDERFUL SENIOR YEAR
Stanford von Mayrhauser, Gerard Boyle

CLASS OF '62

JUNIORS:

Your senior year looms before you like a towering tree which is richly laden with precious fruits. The task of plucking rewards from such a tree appears quite formidable, indeed, but conscientious application to each new endeavor will enable you to attain the treasured fruits of success.

Stanford von Mayrhauser,
President, Class of 1961

WARM COMPANIONSHIP IN A FROSTY SETTING.

PATTERNS AND PINS.

MR. MAC BAIN USES PSYCHOLOGY.

DRAFTSMEN IN THE MAKING.

CHEMICAL COMPUTATIONS
S. Torrielli, M. Sammartino, Mr. Cowing, L. Rosenthal.

LES DISCOURS EN FRANCAIS.

NO "GRAPHITE METHOD" HERE
H. Zarren, S. Nelson, R. Fishman.

"Jump, Chucky, jump!"

Field Hockey
Soccer
Track
Cross Country
Basketball
Ice Hockey
Baseball
Softball
Tennis
Golf

Grappling on the Gridiron.

"Give me a 'B'!"

SPORTS

FALL

WINTER

SPRING (Supplement)

PHYSICAL EDUCATION

"MOST FOR BELMONT"
"Belmont's beloved basketball coach and Director of Athletics who has served in the Belmont School System for over thirty-one years . . . winner of second annual award by the Service Committee of the Bnai Brith, Kiwanis, and Lions Clubs—Tuesday, March the seventh, 1961"

(Excerpts from Belmont Herald)

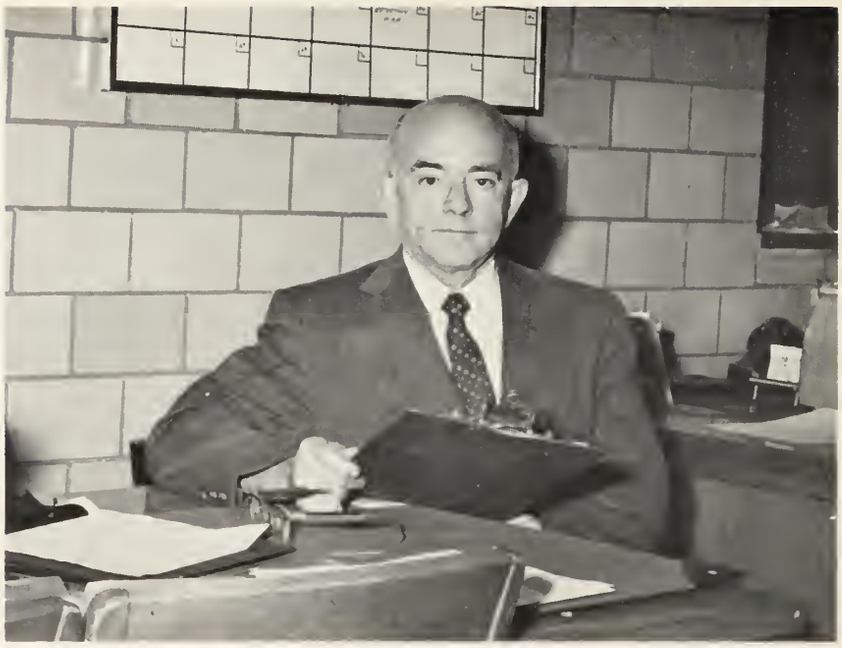

"MAN OF THE YEAR"
Mr. T. Meldon Wenner, *Supervisor of Health and Physical Education*

CHEERLEADERS—*Front Row:* S. Stokes, L. Salvati, P. Burroughs, M. Hutton, *Co-Captain. Rear Row:* J. Putnam, *Co-Captain;* M. Crowley, N. Newton, N. Collier, S. Tushman, *Captain.*

LEADING THE CHEERS

Hi ya Belmont—How do you do?
We're here to cheer our best for you.
We'll make some noise and show some spirit,
So everyone here can surely hear it
B-E-L-M-O-N-T, Belmont fight!

Show some spirit, make some noise,
C'mon kids, support the boys,
Balls of fire, Stars a-glow,
C'mon Belmont—Let's Go!

Let it rip, Let it roar, Mr. Engineer,
'cause we're going to give our team a great big cheer,
For it's B-E-L-M-O-N-T
Let it rip down the field towards victory
B-E-L-M-O-N-T T-N-O-M-L-E-B
Yeah Belmont!

Belmont High that's it just shout it out,
We've got the best football team without a doubt.
We've got the coach that put us on the top,
And we'll go winning on and never never stop.
We've got the Belmont High School students, too,
And with a spirit that is all for you,
So it's no wonder that we're proud of you
Belmont High Rah! Rah!

FOOTBALL TEAM—*Front Row:* J. Lund, T. Courtney, R. Wilcinski, F. DeStefano, J. Kollias, A. Parseghian and P. Pietz, *Co-Captains;* G. Elton, A. Bryant, J. McGirr, P. McMackin, L. Devine. *Second Row:* Coach MacBain, J. Venuti, *Manager;* V. Surabian, P. Sweeney, D. Kelleher, W. Cronin, W. Burton, C. Harris, C. Coughlan, G. Todaro, N. Hartunian, J. Gahan, P. Crabtree, G. Boyle, J. Johnson, Coach Frink. *Rear Row:* D. Crisafulli, S. Femino, R. Leofanti, J. Greenhalgh, A. Ley, T. Sarkisian, S. McBride, R. Chrusz, H. Emerson, J. Wood, D. Weatherbee, D. Chiofaro.

FOOTBALL

1960 was a rebuilding year for Football at B.H.S. A group of unseasoned sophomores and juniors teamed with several capable seniors to form a spirited, courageous unit. Led by Arnold Parseghian and Peter Pietz, two dynamic leaders, the Frinkmen compiled a respectable 3-6 record against the rugged competition in the Middlesex League. This 3-6 record is deceptive since at least three games could have easily gone either way. Only bad breaks and untimely injuries prevented victories.

CO-CAPTAINS P. PIETZ AND A. PARSEGHIAN WITH HEAD COACH FRINK *(Center).*

ON THE SIDELINES.

DUMMY DRILL.

WE'VE GOT THE BALL!

PLANNING STRATEGY:
COACHES STONE AND CAREY.

THANKSGIVING DAY CHALLENGE.

The game most Belmont fans will remember for a long time was the Thanksgiving Day contest with Watertown. Before the game, little, if any, chance was accorded the Locals to stay within even three touchdowns of the highly-regarded Watertown powerhouse. Despite the odds, the Belmont team played inspired football in the first half and held Watertown to a 6-6 score at half-time. As the game progressed, the frantic pace and the brilliance of a superb Watertown team told on the Belmont boys and Watertown triumphed 18-6. Although defeated, the Frinkmen gained deserved admiration and respect from the entire town for their magnificent performance. Arnie Parseghian, Peter Pietz, Bob Wilcinski, Rick DeStefano, John Kollias, John Lund, Larry Devine, John Johnson, Al Bryant and Paul McMackin, are all names which will be long-remembered in Belmont football annals.

TODARO ZEROS IN ON PASS.

FIELD HOCKEY TEAM—*Front Row:* B. Wilson, C. Emerson, J. Boujicanian, B. Rooney and D. Stone, *Co-Captains;* S. Heaslip, J. Gordon, P. Cavaretta. *Rear Row:* Coach Smith, Coach Cleary, S. Heaslip, L. Holden, B. Veneri, G. Fitzgerald, J. Woodbury and L. Stone, *Managers.*

FIELD HOCKEY

FEMALE PUCKSTERS—S. Heaslip, B. Rooney, G. Fitzgerald, J. Gordon, C. Emerson.

1960-'61 was a building year for the Field Hockey Team, with many sophomores and juniors gaining experience. Although they were too handicapped by injuries and inexperience to make an impressive record, they put up a valiant and spirited fight led by Captains Beth Rooney and Debby Stone. There is every reason to hope for the success of next year's team under the leadership of our able coaches, Miss Cleary and Miss Smith.

SOCCER TEAM—*Front Row:* W. Walker, S. Mickley, E. Maurer, H. Morgan, R. Orton and S. Ullman, *Co-Captains;* R. Fishman, S. Nelson, E. Gross, R. Thomason, D. Meroth. *Second Row:* Coach Brown, J. Margosian, J. Belanger, C. Smart, J. DiBenedetto, J. Guthrie, R. Morrill, B. Morris, J. Murphy, P. Wolfe, D. Martin, M. Ullman, G. Cresine, *Manager.*

SOCCER

The 1960 Soccer Team, hard-hit by injuries and inexperience, underwent early season difficulties before attaining top form. Captained by Steve Ullman and Dick Orton, the "Sea-gulls" matched their traditionally strong prep school and college freshmen rivals. High scorers were Dick Orton, John Guthrie and Steve Ullman. Ed Maurer a brilliant halfback prospect, Steve Nelson and Roger Fishman anchored the defense. Bob Morrill at right wing, Don Meroth at goalie, Bill Walker at fullback, and Ted Gross at halfback made vital contributions to the team effort.

The outstanding contest of the season was against the Tufts University Freshmen. Given a quick lead on two goals by Steve Ullman, Belmont trailed 4-2 entering the fourth period. Dick Orton picked up three clutch goals in the space of five minutes. This 5-4 victory was most satisfying. Coach Charles Brown merits much credit for his outstanding guidance of the soccer team.

FISHMAN AND WALKER SOCK IN SOCCER.

INDOOR TRACK TEAM—*Front Row:* R. Jensen, *Manager;* J. Foster, R. Ryan, A. Lerro, R. Newcomb, K. O'Brien, *Captain;* B. Pinsley, M. Selver, Coach Seaman. *Second Row:* T. Kiley, B. Andelman, R. O'Brien, B. Tobiasson, C. McAuliffe, S. Ullman, D. Reid, R. Orton. *Third Row:* G. Daniels, M. Dolan, R. Morrill, V. Gonzales, C. Harris, F. DeStefano, R. Preston, P. Lerro. *Rear Row:* G. Fitzgerald, H. Hughes, T. Todd, R. Mahoney, J. Barron.

INDOOR TRACK

Belmont has good reason to be proud of its Indoor Track team this year, as it capped third place in the B.A.A. Meet and the Class B state championship. The success of the track team is the fruit of much labor and the outstanding individual performances of Captain Kevin O'Brien, Brian Pinsley, Joe Foster, and David Reid.

Captain O'Brien is probably the best all-around trackster ever to compete at Belmont High School. For the last two years he has been superior to any high jumper and hurdler in Massachusetts, if not in all New England. Kevin has high jumped 6'5" and has fled the hurdles in 5.9 seconds. In the National Track Championship held in Madison Square Garden, O'Brien took second place in the high jump and fourth place in the hurdles; thus capturing more points than any other competitor in the Meet.

As the track season progressed, Belmont's difficulties increased. Injuries to Bob Morrill and Ted Todd hurt badly, and the Metropolitan League Championship eluded Belmont's grasp. However, dismay failed to show on the smiling face of Coach Carl Seaman who is to be complimented for his fine job of coaching his team to its prominent position.

OUR NATIONAL HERO: KEVIN O'BRIEN.

TONY AND CHRIS WIN MILE FOR BELMONT.

CROSS COUNTRY BOYS HEAD FOR THE HILLS
C. McAuliffe, A. Lerro, R. Johnson, D. Martin, D. Reid, B. Pinsley, S. vonMayrhauser

Led by Co-Captains David Reid and Brian Pinsley, Coach Seaman's harriers converted hard work into victory, posting a very creditable 5-2 record in Divisions Competition. They placed seventh out of the eighteen teams in the Middlesex League Meet, and eighth in Class B at the State Meet. Although the squad failed to realize its full potential, several promising newcomers emerged on the hill 'n dale scene. With many of these bright prospects slated to return next fall, the outlook on a League title is quite optimistic. Best of luck to Co-Captains-elect, Bob Andelman and Bob Preston!

CROSS COUNTRY

CROSS COUNTRY TEAM—*Front Row:* T. Kiley, R. Zigmond, R. Johnson, A. Lerro, D. Martin, B. Pinsley and D. Reid, *Co-Captains;* C. McAuliffe, S. von Mayrhauser, M. Teagan, R. Preston. *Second Row:* Coach Seaman, H. Zarren, *Manager;* K. McAuliffe, B. Andelman, H. Hughes, C. Lovett, K. O'Brien, H. Harrison, C. Dewing, R. Mahoney, J. Woodworth, M. Courtney, P. Valiante, *Manager.*

BASKETBALL TEAM—*Front Row:* J. Guthrie, R. Murray, P. Larkin, *Captain;* D. Meroth, J. Burrill. *Rear Row:* J. Sheehy, *Manager;* R. Attner, D. Martin, F. Dickhaut, R. McCormick, W. Marino, Coach Wenner.

MURRAY SNATCHES REBOUND.

SCRAMBLE UNDER THE BACKBOARD.

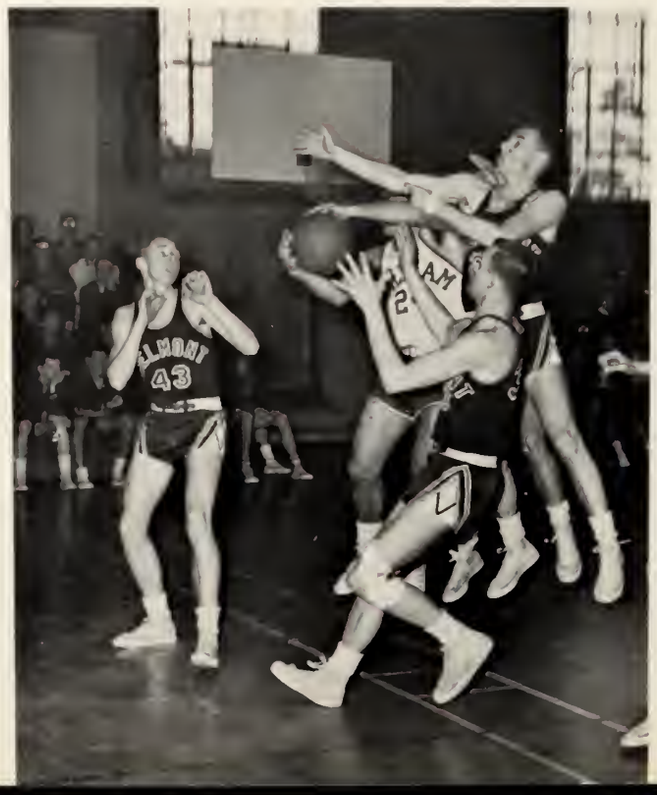

BASKETBALL

Coached by Mel Wenner and inspired by Paul Larkin, the Belmont High School Basketball Team had a generally successful season. Failure to make the Tech Tourney due to late-season difficulties, was a deep disappointment for the Belmont Five which at times played brilliantly. Captain Paul Larkin, the last of Belmont's royal dynasty of basketball players, assumed the position of Belmont's all-time high-scorer by amassing a total of 378 points in his last season. Bob Murray, an outstanding center, was selected for the second team of the Middlesex League's All-Stars. Throughout the entire season John Guthrie, a 6′3″ forward provided competent rebounding, and John "Buff" Burrill remained a scoring threat. At forward, Donny Meroth scrapped tenaciously every minute he played. Dave Martin, Bill Marino, Ray Attner, Fred Dickhaut, and Dick McCormick were valuable reserves who added immensely to the team effort. Prospects for next year appear bright with the return of three varsity players and some sharp underclassmen.

DRIBBLE, DRIBBLE LITTLE BALL,
IN THE HANDS OF CAPTAIN PAUL.

REACHING FOR THE HEIGHTS.

GERRY BOYLE ROBBED OF A GOAL.

The Hockey Team, after five or six mediocre games, suddenly caught fire and finally finished in third place in the Middlesex League, only two points from first place. The Bennettmen's defensive alignment was outstanding. Will Mahoney, a second team Middlesex League All-Star, presided in the goal. Captain Bob Wilcinski, also a second team selection, anchored the right defenseman's position, while Tom Courtney, a first team All-Star, completed the solid defense as left defenseman. On the high-scoring first line for Belmont were Gerry Boyle, Joe Monahan, a second team All-Star selection, and Steve Bettencourt. Jimmy Wood, Pat Young, Dick Rooney, and Jack Gardner saw considerable action. An excellent defense and a scoring punch characterized the Belmont sextet. The Belmont boys, although not chosen for the State Hockey Tournament, were an exceptional team. The boys who are returning next year, however, promise to be even better.

BOB WILCINSKI SHOOTS ON GOAL.

HOCKEY TEAM—*Front Row:* J. Maletta, *Manager;* S. Bettencourt, G. Boyle, T. Courtney, W. Mahoney, R. Wilcinski, *Captain;* J. Wood. *Second Row:* S. McBride, J. Gardiner, R. Rooney, D. Berman, J. Kollias, W. McCafferty, M. Courtney. *Rear Row:* D. Chiofaro, M. Zapareski, D. Young, D. Weatherbee, R. Leonard, T. McCafferty, F. Lynch.

ICE HOCKEY

A ROUGH N' TUMBLE CONTEST.

BASKETBALL TEAM—*Front Row:* J. Comeau and J. Montague, *Co-Captains. Rear Row:* B. Friedel, *Manager;* S. Heaslip, J. Carey, P. Shaw, J. Sawyer, L. Howatt, G. Butterworth, B. Wilson, Coach Cleary.

GIRLS' BASKETBALL

The Girls' Basketball Team had potential. The first game played against Lexington, was one of the best of the season. Behind until the last quarter, the girls managed to win the game with some brilliant playing during the last few minutes. Six losses followed this impressive start, and their real ability was not shown again until the last game when they tallied 54 points against 22 for Concord.

Special recognition should be given to Linda Howatt and Sharon Heaslip for their tireless efforts, and Captains Janet Comeau and Jeanne Montague for their capable leadership.

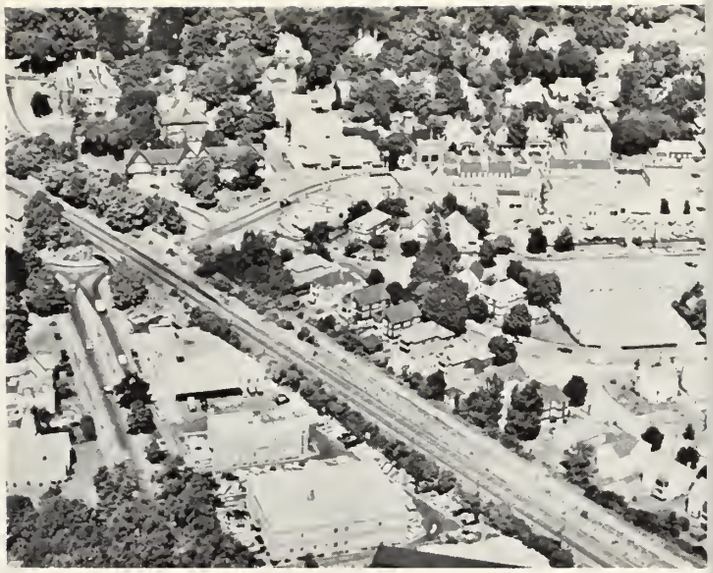

Belmont Center

As we say
THANK YOU to our
ADVERTISERS,
we recommend them
for your
CONTINUING
PATRONAGE.

Cushing Square

Waverley Square

ADS

BELMONT CENTER BUSINESS ASSOCIATION

BAKER'S

BELMONT CENTER BARBER SHOP

BELMONT CENTER ESSO STATION

BELMONT MUSIC

BLACKER BROTHERS FRUITLAND

FILENE'S

HAROLD'S SHOE SALON

LIEB'S DELICATESSEN

MEISTER'S SEA FOOD

NEW VILLAGE RESTAURANT

OHLIN'S BAKERY

REID - HOFFMAN

ROBERT COIFFEUR

ROSS HAIR STYLIST

SAGE'S MARKET

TOWN AND COUNTRY, INC.

ZAREH OF BELMONT, INC.

Super-Maid Service is Definitely Superior
Drive In For 3 Hour Service
Sanitone Dry Cleaning
Each Bundle Washed Separately
No Untidy Laundry Marks
Everything Finished Ready To Wear
Napkins—Folded—Precision Perfect
2 Day Delivery—No Extra Charge

SUPERIOR LAUNDRY

625 Concord Ave., Cambridge
UNiversity 4-1050

Phone IV 4-4822

BELMAR BEAUTY SALON

325 Pleasant Street
Belmont, Massachusetts

PLEASANT PHARMACY

Dr. Charles Berman

331 Pleasant St. Belmont
Telephone IVanhoe 4-4130

"Prescription Specialists"

Metropolitan Coach Service, Inc.

GENERAL OFFICES — 800 PLEASANT STREET — BELMONT, MASS.

CHARTER COACH SERVICE IN
MASSACHUSETTS
NEW HAMPSHIRE
RHODE ISLAND

Established 1928 IVanhoe 4-3000

"Pioneers In Motor Coach Transportation"

JANET SCHOOL OF THE DANCE

109 Trapelo Road
Belmont—Cushing Square
IV 4-6311 IV 4-1109

Classical Ballet—Tap—Toe
Acrobatic—Modern Jazz
Ballroom for Teenagers and Adults
New "Americana"

FOSTER'S FLOWERS

CUSHING SQUARE
BELMONT

IV 4-0230
IV 4-0231

BELMONT MEAT SHOP

Choice Beef—Lamb—Pork
Veal—Fresh Native Poultry

451½ - 453 Common St., Belmont
Tel. IV 4-1187

We Package for Your Home Freezer

CUSHING SQUARE FOOD MARKET

Fresh Fish—Meats
Groceries—Fruits

93 Trapelo Road Belmont

Compliments of

STATE TELEVISION SERVICE

IV 4-7200

FRANK'S BARBER SHOP

Across from New Parking Lot
Most Modern Barber Shop
TWO FLAT-TOP KINGS!
Special Attention to Boys' and Young Girls' Haircuts
"Coolest and Cleanest Barber Shop This Side of the Charles"

113 Trapelo Road IV 4-9721

IVanhoe 4-5772
Free Pickup and Delivery Service

THE TOPS Cleaners

Dry Cleaning—Fur Storage
Fast Service At No Extra Charge

495 Common St. (Cushing Sq.)
Belmont, Mass.

PHILLIP'S CANDY HOUSE

295 Belmont Street, Belmont

IV 4-4549

818 Morrissey Blvd., Dorchester
AV 2-2090

LE PAVILLON

Specializing in Custom Permanents
Hair Coloring

453 Common Street
Cushing Sq., Belmont
Mr. John—IV 4-9100
(formerly of R. H. Stearns, Boston)

TOWN SHOP FOR MEN

CUSHING SQUARE
BELMONT, MASS.

Individual Advancement
Day and Evening
Oldest in U.S.
Intensive Training

HICKOX
SECRETARIAL SCHOOL

Start Any Monday
Beginning or Advanced
Small Classes

367 Boylston Street
at Arlington Street
Tel. CO 7-5920

"C.Z." says
"After Listening to
Everybody's Spiels,
Come to Zarren's for
Your Best Deals."

ZARREN MOTORS

790 Pleasant St.
Belmont
IV 4-7500

RAMBLER RAMBLER

BEN FRANKLIN STORE

Your Family Five and Ten

Cushing Square Belmont, Mass.
IV 4-6656

SCHOOL STREET BARBER SHOP

Corner School and Belmont Streets
MODERNIZED
A-1 Workmanship
3 Barbers—No Waiting
Air Conditioned
For Home Service Telephone
IV 4-5330

Kennedy's

for the newest trends
the most wanted styles
count on Kennedy's famous

undergrad shops

majoring in fashion know-how
for 68 years!

Boston, Shoppers' World: Framingham, Providence, Worcester, Springfield, Hartford, Brockton, Manchester, Northshore, Peabody, Connecticut Post Center, Milford, Conn.

BATSON'S
PROFESSIONAL PHARMACY

Donald Morrison, M.S.

464 COMMON STREET
BELMONT
IV 4-5800

BELMONT CENTER HARDWARE CO.

"For Hardware Supplies
It's Belmont Center"

31 Leonard Street
Belmont Center, Mass.
IV 4-3762

Open Friday Nights until 9 P.M.

HENRY'S BAKERY

"Get foods baked on the premises"

279 Belmont St.

Belmont, Mass.

IV 4-2763

Tel. IV 4-3909
International Sterling
BLUEBIRD JEWELERS
Jack M. Boujicanian
Gifts In Jewelry For All Occasions
EXPERT WATCH, CLOCK AND
JEWELRY REPAIRING
Complete Line
ELGIN AND HAMILTON WATCHES
25 Leonard Street
Belmont Center

Cadillac Pontiac Tempest

WHEATON MOTOR CO., INC.

307-311 Trapelo Road
Belmont, Mass.
Phone IV 4-8000

Compliments of

THE CHEERLEADERS

"Buy With Confidence"

WARE DAIRY

Milk—Cream—Butter—Eggs

Orange Juice

43 White Street Belmont

IV 4-7000

FOREIGN CARS OF BELMONT

Authorized VOLKSWAGEN Dealer

270 TRAPELO ROAD
BELMONT
IV 9-0400

NOW OPEN
The WAVERLEY BOWLING ALLEYS
Under New Management
Domenick Marra, Prop.
Alleys have been Reconditioned
Leagues, Families and Ladies Invited
IV 4-9728
484 Trapelo Rd. Belmont

EDGAR'S FLOWERS

Fine Flowers For Over 75 Years

IV 4-0600
541 Trapelo Road Belmont

Compliments
of

ARTHUR W. JOHNSON

REALTY TRUST—BUILDER

TEXACO SERVICE STATION

368 Pleasant Street
Belmont

Robert F. Breaker, Prop.

BELMONT CHEVRON

263 Trapelo Road
Belmont 78, Mass.

Tune-up *Brake Work*

IV 4-9710

WAVERLY INSURANCE AGENCY, INC.

All Lines of Insurance

2 Church Street
Belmont, Mass.
Tel. IV 4-5216

W. F. NORCROSS

BICYCLE REPAIRING
RADIO SERVICE

476 Trapelo Road
Waverley 79, Mass.
Phone IV 4-1023

TWIN SERVICE STATION

Dependable Mobil Products

Waverly Square
IV 4-9760

CORBETT'S REXALL DRUG

Registered Pharmacist

12-14 Church St.
Waverley, Mass.

Tel. IVanhoe 9-0250

HILLSIDE GARDEN SUPPLY CO.

Seeds—Fertilizers—Fungicides
Plants—Shrubs—Evergreens
Scott's Products

280 Blanchard Rd. Belmont, Mass.

BELMONT LINE SERVICENTER

You're Miles Ahead With Mobil

337 Pleasant St. IVanhoe 4-9750

SCARFD & DONNELLY

JENNY - SERVICE - STATION

334 Pleasant St., Belmont
Tel. IVanhoe 4-9714

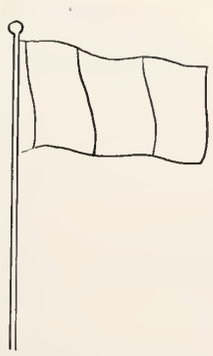

LIBERTÉ, EGALITÉ, FRATERNITÉ

LES COPAINS

P. R. WINTERS CO.

Hardware *Plumbing*

IV 4-2121 IV 4-1540

HARDWARE — PLUMBING — HEATING

Modern Home Appliances

SHORE DRUG—APOTHECARY

Leo Shore, B.S., Ph.G., Reg. Pharm.

FREE DELIVERY

IV 4-7007
285 Belmont St. Belmont, Mass.

O'Shaughnessy's Esso

Complete Lubrication & Accessories
Tires—Tubes—Batteries

90 Trapelo Road, Cushing Sq.
General Repairs IV 4-9899

Compliments of

McNIFF'S RESTAURANT

1100 BOYLSTON STREET
BOSTON, MASS.
CI 7-7656

DeSTEFANO BROS., INC.

FOUNDATION CONTRACTORS

401 Lowell Street Lexington, Massachusetts

VO 2-6266

Don't buy Parseghian Clothing if you are so modest that you don't want to be known as a "smart dresser." But remember! Appearance is the unspoken expression of character!

R. H. Parseghian Clothing

675 Concord Ave., Cambridge
UN 4-6220

BELMONT LUBRITORIUM

82 CONCORD AVENUE

BELMONT, MASS.

IV 4-9860

BELMONT SAVINGS BANK

TWO CONVENIENT OFFICES

BELMONT CENTER

24 Leonard Street

PAYSON PARK

78 Trapelo Road

TRowbridge 6-2466

COMMERCIAL SUPPLY CO.

Office Supplies and Printing

Frank Heaslip

42 Brookline Street
Cambridge, Mass.

REGIONAL CLEANSERS

59 Concord Ave. Belmont, Mass.

IVanhoe 4-5093

"All Work Done On Premises"
Two-Hour Service

GOING FORMAL!

Mary Burns

Let us enhance your starry-eyed plans for the prom season.

Exciting formals from $25.00

100 SUMMER STREET
BOSTON

DE 8-8033

MODEL RAILROADS • CONSTRUCTION KITS • HANDICRAFTS

Northeast

HOBBY DISTRIBUTORS, INCORPORATED

735 CONCORD AVENUE — CAMBRIDGE 38, MASS.

TELEPHONE UNiversity 8-7003

PLEASANT STREET GARAGE

Dodge—Dart—Lancer

Sales and Service

MANOR FUEL COMPANY

Division of Reynolds Industries, Inc.

259 Belmont Street
Belmont 78, Mass.
IV 4-1443

SPORTSHOPS OF THE STARS

60 Concord Avenue

Belmont, Massachusetts IV 9-0230

All Types of Athletic Equipment
Tennis Racket Restringing

Where the STARS of tomorrow meet the STARS of today.

ELLERY KOCH

Jeweler of your school rings

Rings — Pins — Awards
Club Pins — Favors

21 WATERHOUSE ROAD IV 4-5993

OHLIN'S BAKERY

Serving Belmont Since 1915

Baked Goods Fresh Daily

CUSHING SQUARE AND BELMONT CENTER

-- NOTE PERSONAL REFLECTIONS HERE --

This book printed by VELVATONE, a special process of lithographic printing. Sole producers: Wm. J. Keller Inc., Buffalo, N. Y. *No other printing firm* is authorized to use the Velvatone method.

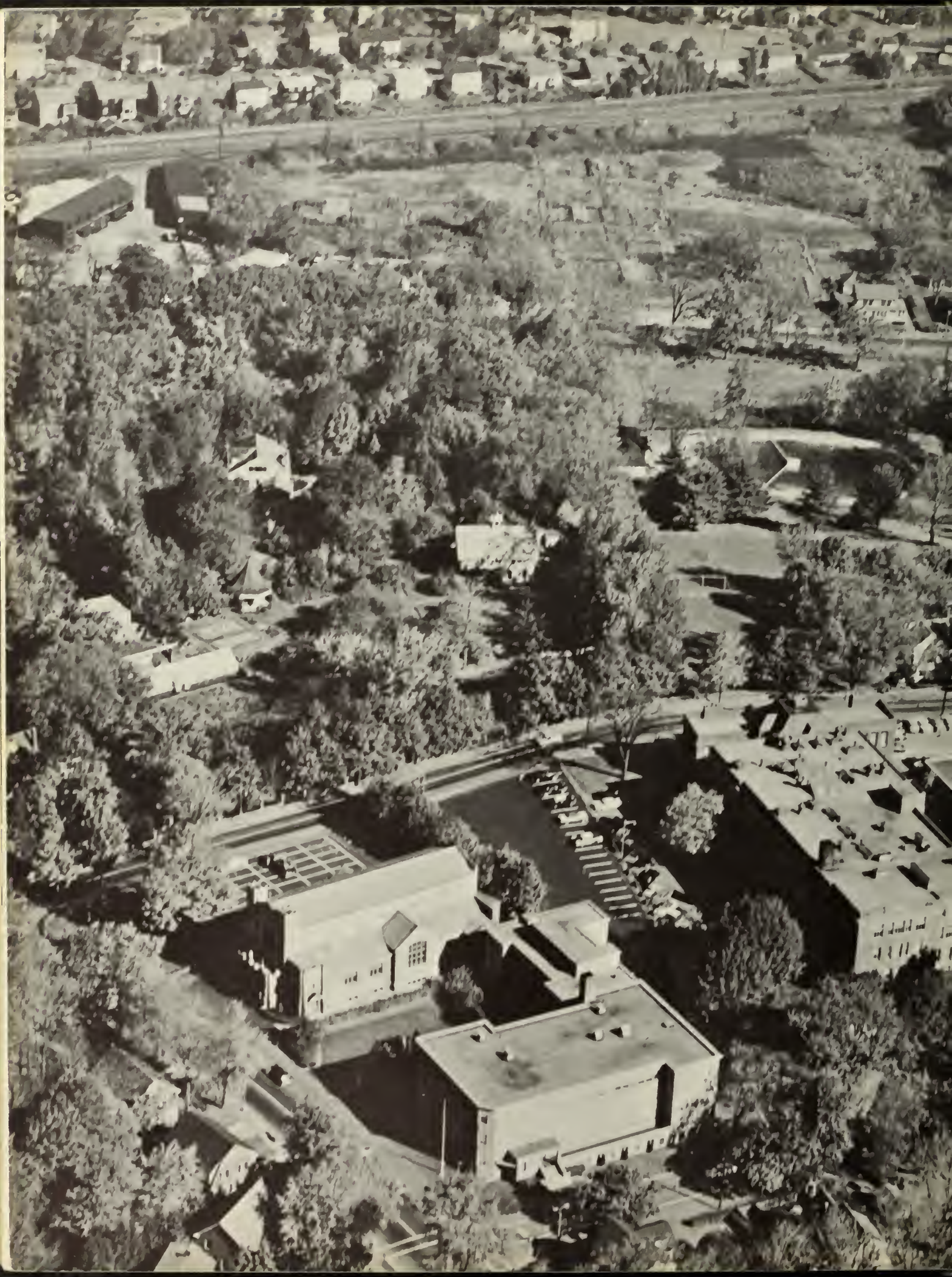

Courtesy KEN HIRD